MEMORIES
1953

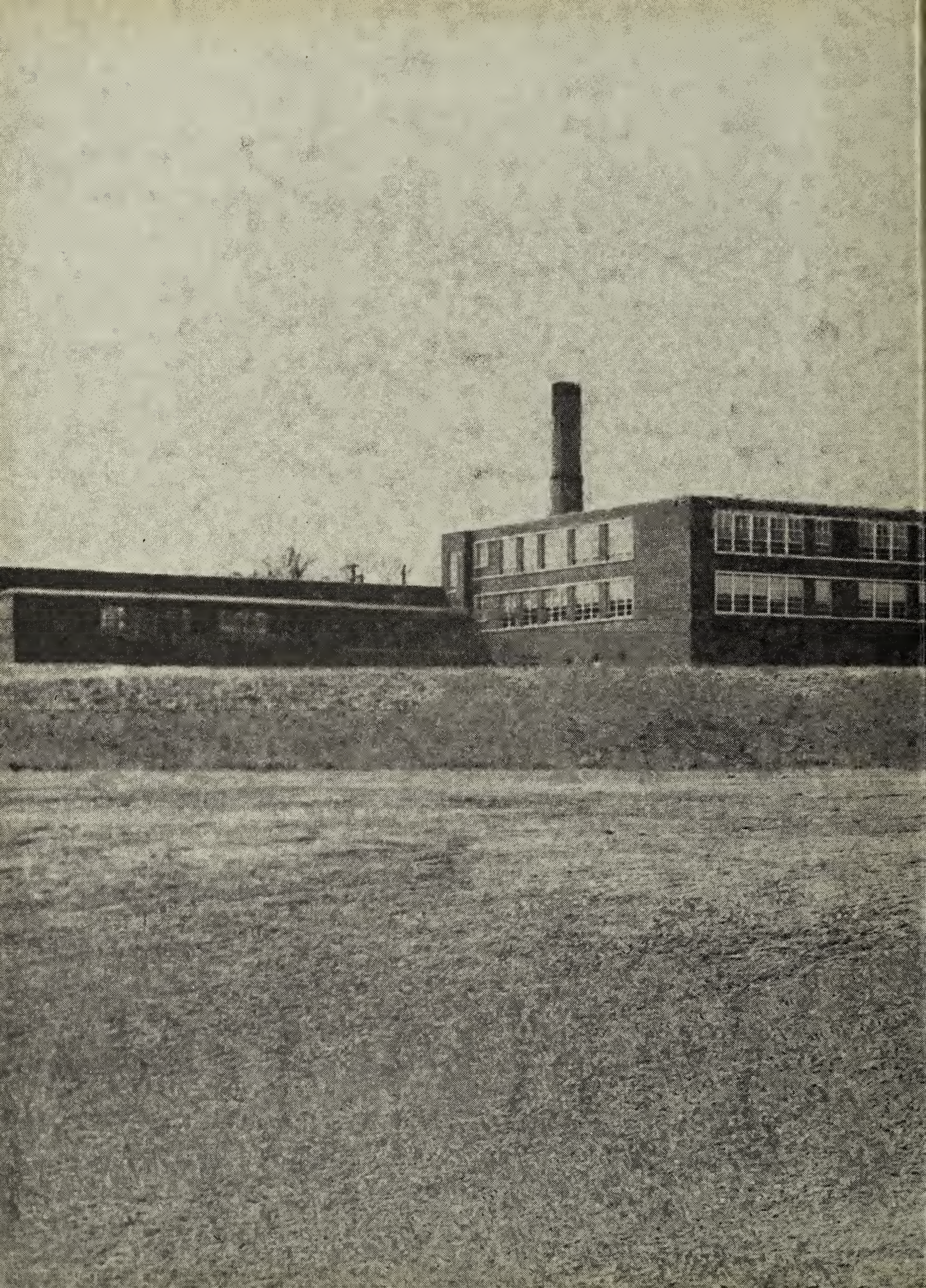

Digitized by the Internet Archive
in 2019 with funding from
LYRASIS and LYRASIS Members

https://archive.org/details/broadwayhighscho1953broa

MEMORIES

1953

CO-EDITORS

Charlotte Adams

Betty Emswiler

Beverly Fitzwater

BUSINESS MANAGERS

Carolyn Armentrout

Ronnie Brown

Roberta Bowman

FOREWORD

To gaze into the years to come,
    Then look back again;
To catch a glimpse of those memories
    That will be cherished by you and me;
To take each of these pages,
    And to engrave on each a memory;
To love, to dedicate, to cherish, to preserve—
    This is our desire.

To stand on this knoll,
    And view the everlasting mountains;
To catch the sun on the ripples of the river,
    And consider the beauty through calm and storm,
To preserve the record of a new school and its students,
    And make it just as everlasting and beautiful;
To make it live forever in your heart and ours—
    We place in your hands this book of "Memories."

TABLE of CONTENTS

Administration and Faculty

Graduates of 1953

Classes

Activities

Sports

Advertisements

Our New School

"The beautiful new consolidated Broadway High School is a dream come true." This is the way that John C. Myers, former superintendent of Rockingham County Schools for thirty-three years, expressed himself at the dedication exercises on January 16, 1953.

Before retiring as superintendent, Mr. Myers had, with the help of the school board and a survey commission in 1947, laid plans for the ten high schools of Rockingham County to be consolidated into three schools. Wilbur S. Pence, who became the new superintendent on July 1, 1950, assumed the responsibility of carrying out these plans.

The first of the three consolidated high schools was constructed at Montevideo in 1950. The second, at Broadway, was built by the English Construction Company of Alta Vista, Virginia. Mr. Edward Phillips was superintendent of construction for the English Company. Actual construction took just about one year, the building having been completed in October, 1952. Norman & Dixon of Richmond, Virginia, were architects for the building. The bid on the building was a little less than one million dollars not including equipment and furniture.

The twenty-acre tract of land for the new school was bought from Mr. S. E. Hoover, the consideration being twenty-five thousand dollars.

The first contact relative to the purchase of the school site was made in March, 1950. Soon after that, the site was viewed by the school board and the architect. Four meetings were held at which the communities of Timberville, Linville-Edom, and Broadway were represented by their local school board members or selected leaders in the community.

The consolidated school includes the former high schools of Linville-Edom, Timberville, and Broadway, also the junior high school of Bergton. The opening day enrollment of 580, on September 15, 1952, came from the four schools mentioned above and from the seventh grades of the following schools: Tenth Legion, Lacey Springs, Singers Glen, Genoa, Criders, Cootes Store, and Orebaugh.

Mr. J. Frank Hillyard, a native of Broadway, has the honor of being the first principal of our school. He comes to this position with twenty-five years of service in the former Broadway High School, twelve as teacher and assistant principal, and thirteen years as principal.

Our school is beautiful, and is as nearly perfect as money and building efficiency can make it. This fact places a great responsibility on the faculty and patrons, and the students as well. To complement the beauty of the building, we must have better students. We must have boys and girls with nobler characters, and graduates who will live their lives in such a way that the entire community will reflect the purpose of it all.

Let us make another 'dream come true'—a dream of better citizens in a better community.

Faculty and Administration

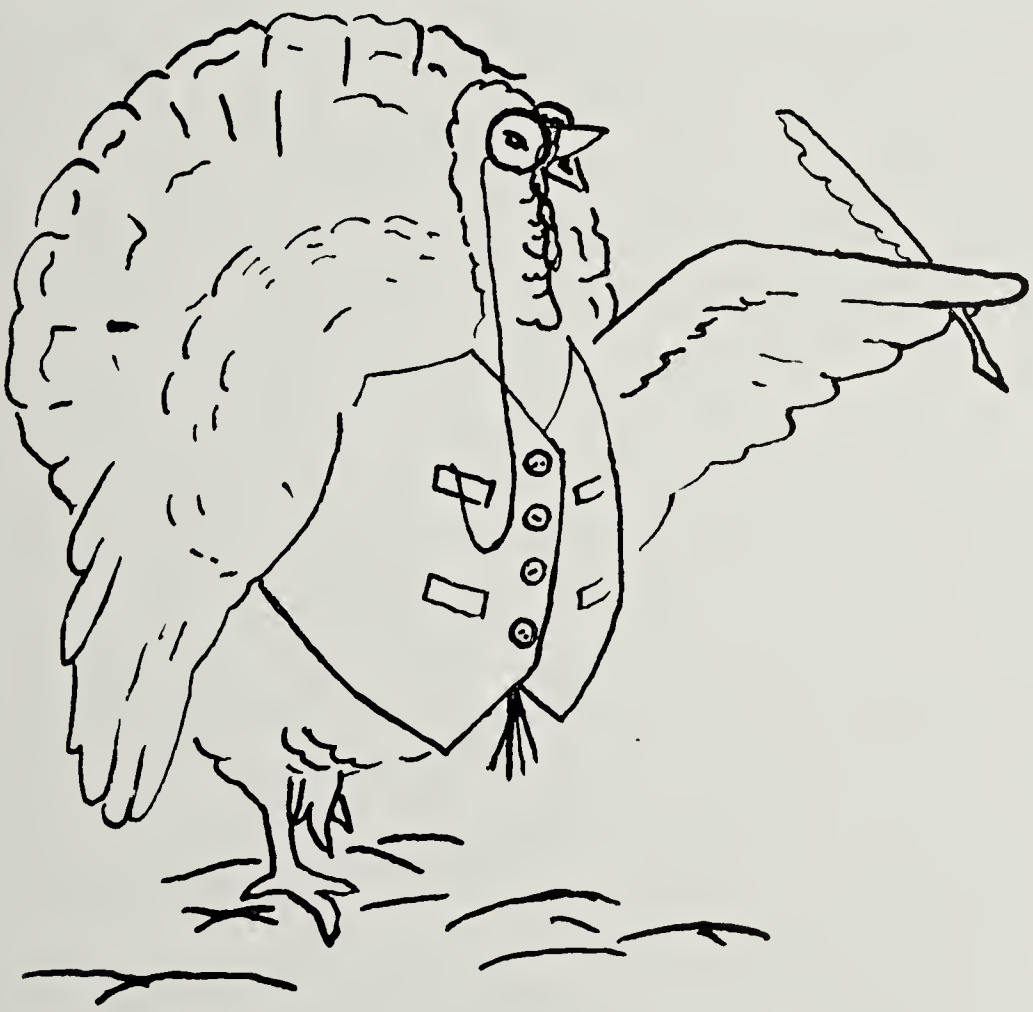

Administration

Mr. Wilbur S. Pence
Superintendent
Rockingham County
Schools

Mr. Joel T. Kidd
Director of Instruction
Rockingham County
Schools

MR. J. FRANK HILLYARD, *Principal*

PRINCIPAL'S MESSAGE

If we are to deal successfully with the problems facing us at home and throughout the world, we must have a large number of citizens who are grown up in the true sense of the word. In short, the future of our nation depends upon the proportion of its people who are mature citizens. Neither the nation nor the individual can cope with problems adequately by thinking and acting in a childish manner.

What do we mean by a mature citizen? What qualities does such a person have? Maturity is stick-to-it-iveness! It is the capacity to give more than is asked in a given situation. It is reliability, or dependability a characteristic that enables others to count on you. It is persistence to carry out a goal in the face of difficulties. It is the quality of exercising a considerable degree of independence. A mature person is not dependent unless ill. It includes the capacity to cooperate, to work with others, to work in an organization and under authority. The mature person can show tolerance, he can be patient; and above all he has the qualities of adaptability and compromise.

How well are you progressing toward these goals, even though you have not as yet reached a full degree of perfection?

Faculty and Schedule

EDDIE BRANNER

Activity Period, Band; *2nd Period,* Band; *3rd Period,* Elementary Schools; *4th Period,* Elementary Schools *5th Period,* Elementary Schools.

MRS. EMILY BRUCE

1st Period, Physical Education; *2nd Period* Physical Education *3rd Period,* Physical Education; *4th Period* Physical Education.

MRS. JOY CLOUGHERTY

Activity Period, FHA; *1st Period,* Home Ec.; *2nd Period,* Home Ec. *3rd Period,* Exploratory Home Ec.; *4th Period,* Home Ec. Conferences; *5th Period,* Home Ec.

MRS. BERNICE COFFMAN

1st Period, Art; *2nd Period,* Art; *3rd Period,* Exploratory Art; *4th Period* English; *5th Period,* Social Science.

I. W. DIEHL

Activity Period, FFA; *2nd Period,* Agriculture; *3rd Period,* Exploratory Agriculture; *5th Period,* Agriculture.

Faculty and Schedule

BASIL L. EAVEY

Activity Period, Safety Patrol; *1st Period,* Bookkeeping; *2nd Period,* Typing; *3rd Period,* Exploratory Business; *4th Period,* Typing; *5th Period,* General Business.

WALTER EYE

1st Period, Civics; *2nd Period,* General Science, Math; *3rd Period,* Latin I; *4th Period,* English; *5th Period,* Social Science.

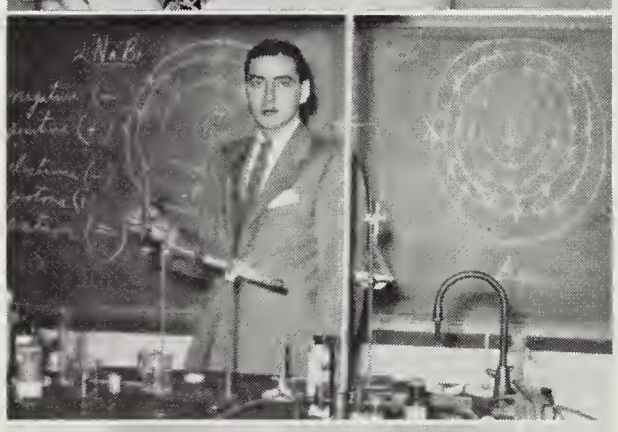

NORMAN GOOD

1st Period, Biology; *2nd Period,* Biology; *3rd Period,* Chemistry; *4th Period,* General Science; *5th Period,* Biology.

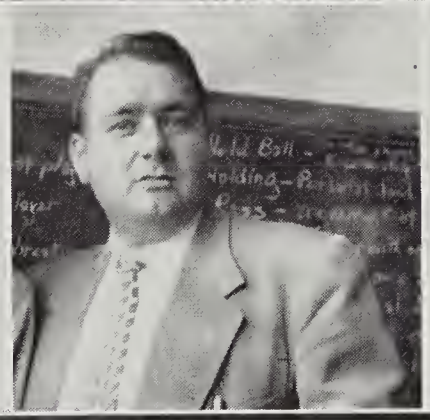

FLOYD HAMILTON

1st Period, Driver Training; *2nd Period,* Driver Training; *3rd Period,* Driver Training; *4th Period,* Driver Training; *5th Period* Civics.

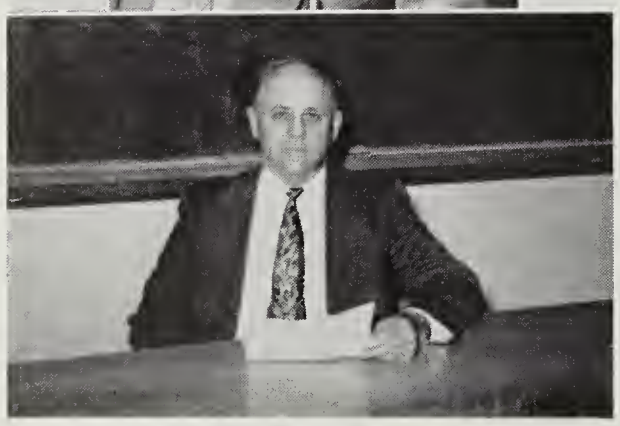

EARL HOLSINGER

1st Period, General Math; *2nd Period,* General Math; *3rd Period,* Algrbra; *4th Period,* Plane Geometry; *5th Period,* Algebra.

Faculty and Schedule

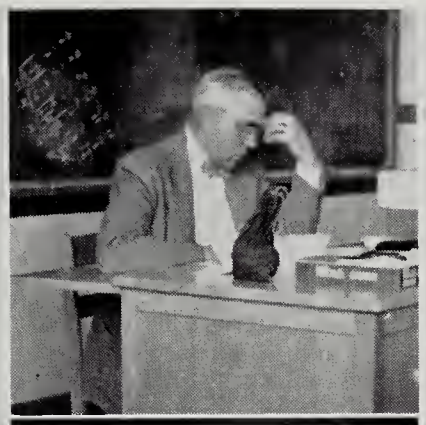

PAUL KLINE

1st Period, Algebra; *2nd Period,* Algebra; *3rd Period,* School Store; *4th Period,* General Math; *5th Period,* General Math.

BROWNIE LESTER

1st Period, English; *2nd Period,* Social Science; *3rd Period,* English; *4th Period,* Guidance; *5th Period,* Guidance.

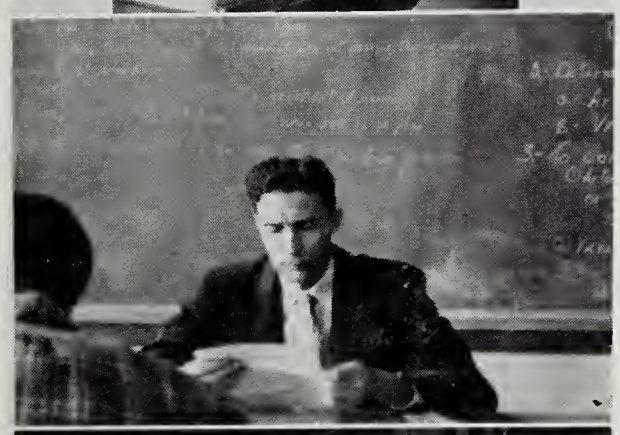

J. WARD LONG

1st Period, Physical Education; *2nd Period,* Physical Education; *3rd Period,* Physical Education; *4th Period,* Physical Education; *5th Period,* Physical Education.

CARLYLE LYNCH

1st Period, Industrial Arts; *2nd Period,* Industrial Arts; *3rd Period,* Exploratory Industrial Arts; *4th Period,* Industrial Arts; *5th Period,* Industrial Arts.

JOSEPH W. MILLER

Activity Period, Girls Glee Club, Mixed Chorus; *1st Period,* Music; *2nd Period,* General Science, Math; *3rd Period,* Exploratory Music; *4th Period,* Music; *5th Period,* General Science, Math.

Faculty and Schedule

LENNIS MOYERS

1st Period, Home Economics; *2nd Period,* Lunchroom Supervision; *3rd Period,* Exploratory Home Economics; *4th Period,* Home Economics; *5th Period,* Home Economics.

WAYNE MYERS

1st Period, General Science; *2nd Period,* General Science, Math; *3rd Period,* General Science; *4th Period,* Physical Education; *5th Period,* General Science, Math.

MRS. MARY JANE ROHRER

1st Period, General History; *2nd Period,* General Business; *3rd Period,* Shorthand; *4th Period,* Typewriting; *5th Period,* Genearl Science, Math.

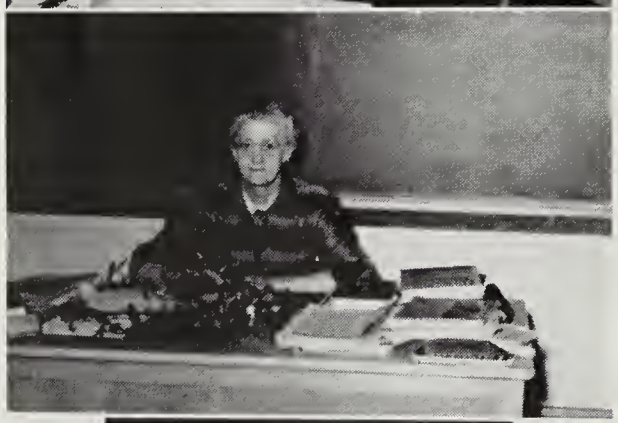

MRS. HAZEL STOUTAMYRE

1st Period, English; *2nd Period,* Social Science; *3rd Period,* Civics; *4th Period,* English; *5th Period,* Social Science.

RUTH THOMPSON

1st Period, Civics; *2nd Period,* Civics; *3rd Period,* Civics; *4th Period,* Physcial Education; *5th Period,* General History.

Faculty and Schedule

DOROTHY M. TRUMBO

1st Period, English; *2nd Period,* English; *3rd Period,* English; *4th Period,* English; *5th Period,* General Science.

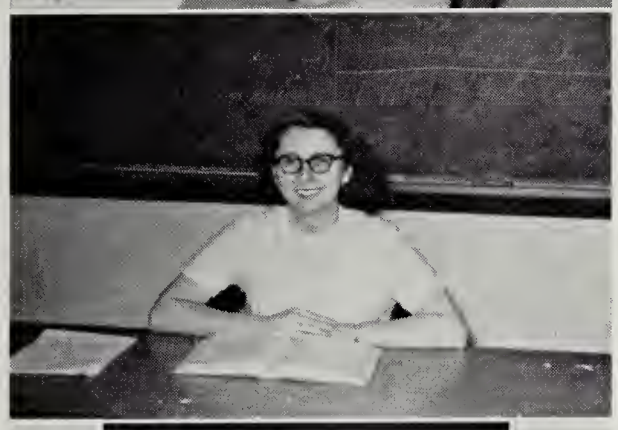

MRS. BETTY LEE H. TURNER

1st Period, English; *2nd Period,* Social Science; *3rd Period,* English; *4th Period,* English; *5th Period,* English.

MRS. NELLIE WAMPLER

1st Period, English; *2nd Period,* English; *3rd Period,* English; *4th Period,* English; *5th Period,* English.

EARL S. WINE

1st Period, Agriculture; *3rd Period,* Exploratory Agriculture; *4th Period,* Agriculture.

KATHERINE BOWMAN

Activity Period, Library; *1st Period,* Library; *2nd Period,* Library; *3rd Period,* Library; *4th Period,* Lirbary; *5th Period,* Library.

MRS. VIRGINIA LEE LONG

Commercial

MRS. BETTY HARRISON

Secretary

SCHOOL CALENDAR

SEPTEMBER

15—School Opens—8 days late.

OCTOBER

11—Football game at Wilson Memorial. Good news for Broadway.

17—Seniors' trip to Charlottesville. Had a lot of fun.

19—Magazine Campaign Begins. A magazine today, lady?

NOVEMBER

1—Football game at Woodstock. We want a touchdown.

8—Football game at Montevideo. F I G H T team.

17—Hammerettes—A lot of knocking around.

27-28—Thanksgiving Holidays. Speak for themselves.

DECEMBER

8—X-rays Taken.

14—Christmas Program. Beautiful music.

16—First Basketball game at James Wood. We want a goal.

19-29—Christmas Holidays. Just weren't long enough.

JANUARY

13—First Girls' Basketball game at Montevideo. Exciting.

14—Bob Richards Speaks—Inspiration.

16—Dedication of School. Most Impressive.

30—Roy Mayer—I can see through that.

FEBRUARY

24—Last Boys' Basketball game at Natural Bridge.

MARCH

3—Faculty Basketball Game. Teachers won???

13-14—Operetta—"All at Sea". A fine performance.

23—Harry Foster Wells. A lot of voices.

6—Last Girls' Basketball game at Bridgewater.

APRIL

3-6—Easter Holidays. Did you find any eggs?

16—Kenneth Strickfaden—Science.

20—Band Concert.

24-25—Senior Play—"The Perfect Idiot" Just one??

MAY

6—County Music Festival.

8—County Teachers' Meeting at Broadway.

16-17—Senior Trip to D.C.

JUNE

7—Sermon to the Graduates.

8—Commencement.

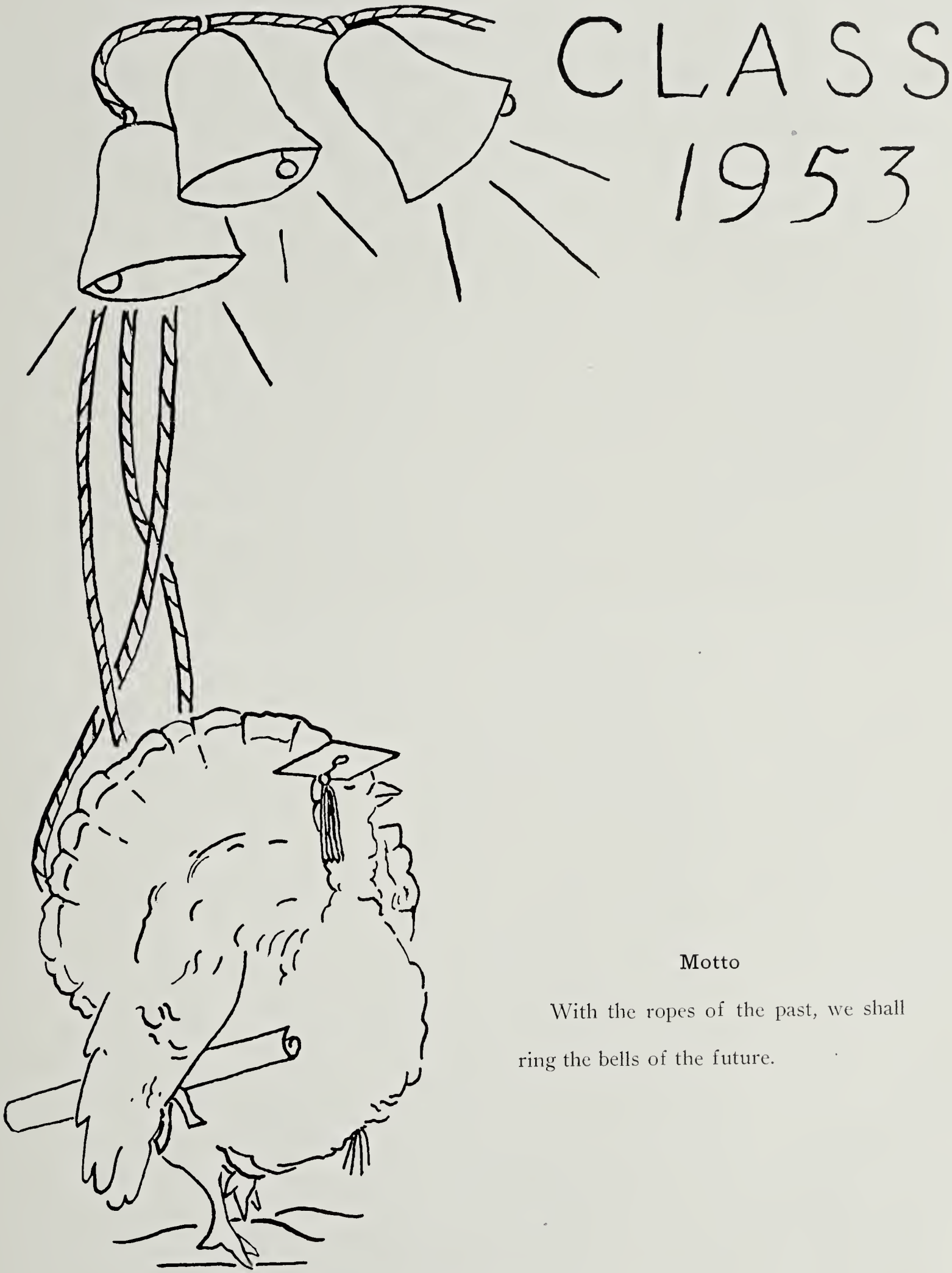

Motto

With the ropes of the past, we shall ring the bells of the future.

Graduates of 1953

President ..... MARION WAMPLER

Vice-President ..... JAKE CRIDER

Secretary ..... CAROLYN LANTZ

Treasurer ..... JOHN DRIVER

Class Flower ..... Pink and White Carnation

Class Color ..... Pink and White

Motto ..... "With the ropes of the past we ring the bells of the future...."

Senior Sponsors ..... Miss Lester, Miss Thompson, Mrs. Wampler.

Mascot ..... S. E. BROWN II

We, the seniors of 1953, are very proud to be the first graduating class of the new Broadway High School. When we first enrolled many were dissatisfied but since then beautiful friendships have been formed, a sense of loyalty has developed, and our former schools are now just a pleasant memory.

Graduates of 1953

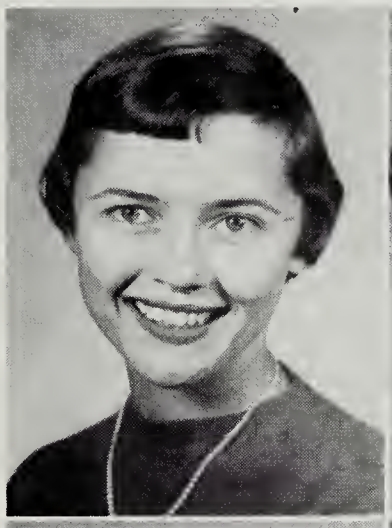

Charlotte Sylvia Adams

"Sally"

L.E.H.S., F.H.A. (3), News Paper, Annual Staff, Glee Club, Sextette.

Ambition—To be a nurse.

"To see her is to love her."

Shirley Marie Alexander

"Shirl"

L.E.H.S., Glee Club (3), F. H.A. (1), Newspaper (2).

Ambition—To travel.

"And feel that I'm happier than I know."

Carolyn Scott Armentrout

"Scotty"

L.E.H.S., Glee Club (4), F. H.A. (2), Newspaper, Annual Staff, Mgr. Magazine Campaign, Basketball (4), Softball Mgr. (2), Sec'y of Class.

Ambition—To be a Social Science teacher.

"For there be women, fair as she."

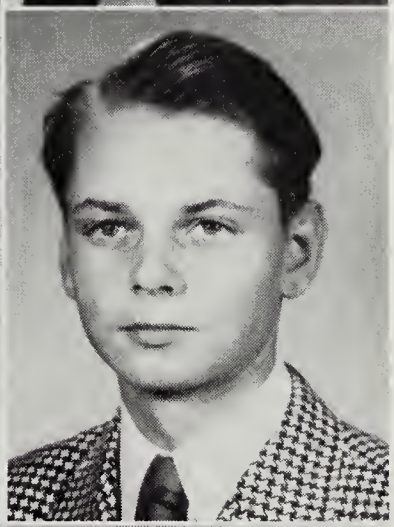

Juergen Arndt

"Toni"

A high school in Berlin. School Council, (6); Annual Staff(1).

Ambition—To study Physics in the Free University of Berlin.

"You'll never have a quiet world, till you knock the patriotism out of the human race."

Mary Reba Billhimer

"Liz"

F.H.A. (2)

Ambition — To become a Stenographer.

"She knew it not but she was fair."

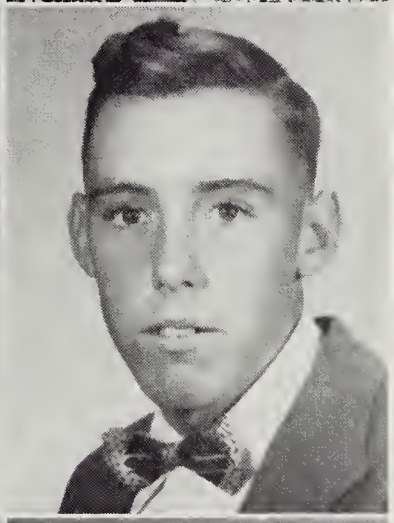

Randolph Bolton

"Randy"

L.E.H.S., F.F.A. (4), K.V. G. Crew, Baseball (1).

Ambition—To be a farmer

"Not many things are wrought by deliberation."

Roberta Virginia Bowman

"Bert"

T.H.S., Glee Club (3), F. H.A. (1), Basketball (4), Softball (2), Safety Patrol (2), Annual Staff (1), S.C. A. Pres (1).

Ambition — To graduate from college.

"Whatever you do, do wisely"

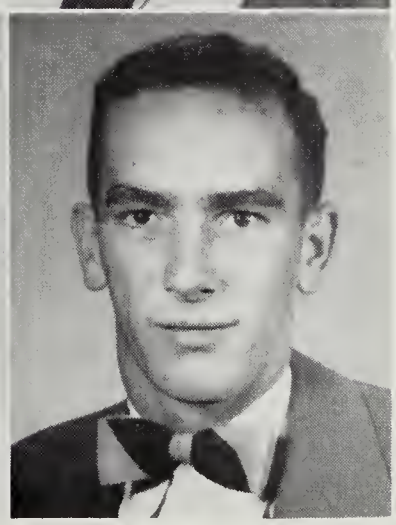

George Ronald Brown

"George"

B.H.S. Band (8), Basketball (3), Baseball (3), Track (3), Football (1), Business Mgr. of Annual.

Ambition—Band Director

"As he thinketh in his heart so is he."

Graduates of 1953

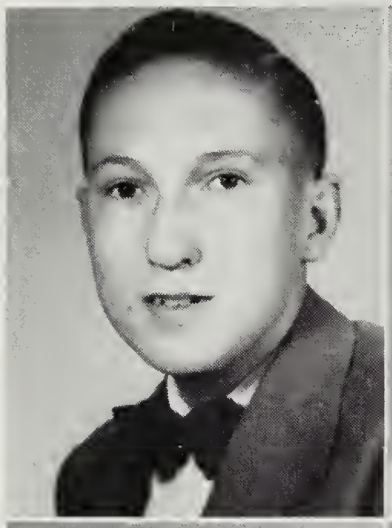

Gary Barr Campbell

"Gooey"

T.H.S., Band (3), Glee Club (3), Went to M.M.A., Basketball (3).

Ambition—To go to Navy, Business College.

"Look you, I am the most concerned in my own interest."

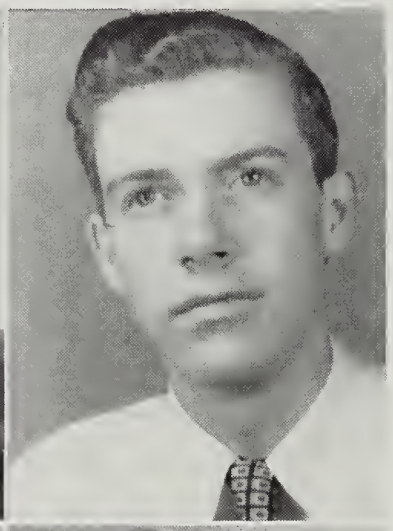

Ray Franklin Caplinger

"Ray"

B.H.S., Glee Club (4).

Ambition—Undecided

"Life is what you make, Make it worthwhile."

Elda Jean Carr

"Elda"

B.H.S., F.H.A. (1), Glee Club (2)

Ambition—To be a housewife.

"To err is human, to forgive divine."

Janet Virginia Cline

"Slim"

B.H.S., Glee Club (3), F. H.A. (2).

Ambition—Housewife

"Women wear the breeches."

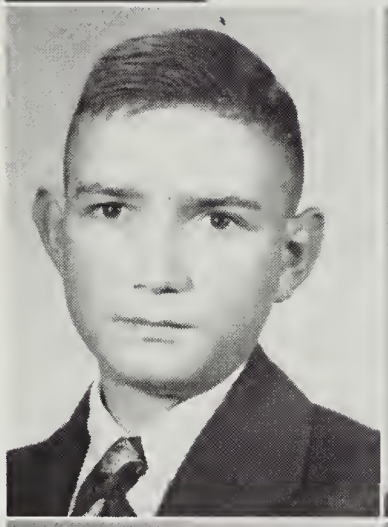

Edward Preston Coffman

"Eddie"

T.H.S., F.F.A., (3), K.V. G. (2).

Ambition—Undecided

"In order to have a friend, you must be one."

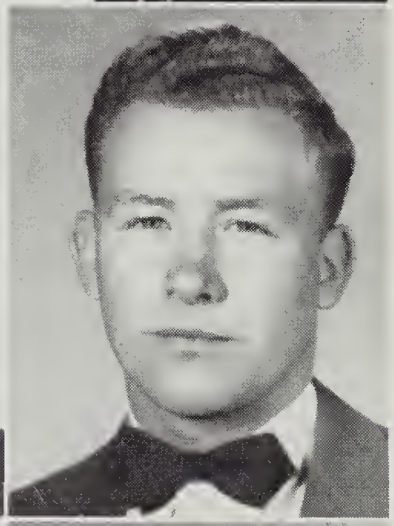

Jacob Dulaney Crider

"Jake"

B.H.S., Track (3), Football (1), K.V.G. (3).

Ambition—Undecided

"A good man possesseth the kingdom."

Ethel Marie Deavers

"Ethel"

L.E.H.S., F.H.A. (1), Softball (3).

Ambition—To work

"Second thoughts are even wiser."

Geradline Ritchie Deavers

"Punk"

L. E. H. S., F. H. A. (2), School Paper (1).

Ambition—Housewife

"Every age has its pleasure, its style of wit, and its own ways."

Graduates of 1953

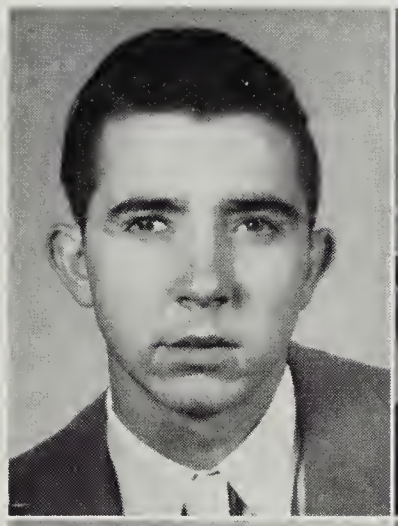

Lawrence Howard Derrow

"Lawrence"

B.H.S., Track (2), K.V.G. (2).

Ambition—Undecided

"And let the rest of the world go by."

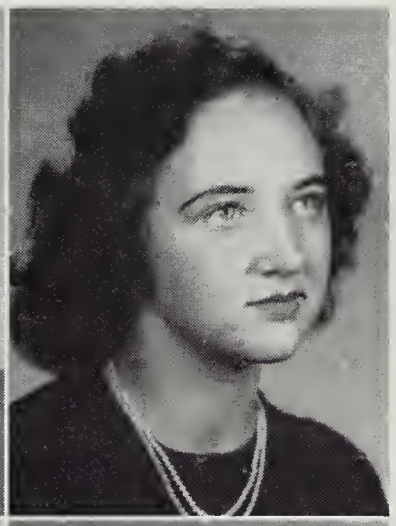

Shirley Ann Donovan

"May Lillie"

L.E.H.S., School Paper (1), Glee Club (1), F.H.A. (3).

Ambition—Stenographer

"Outward quiet, quite demure; underneath, we're not so sure."

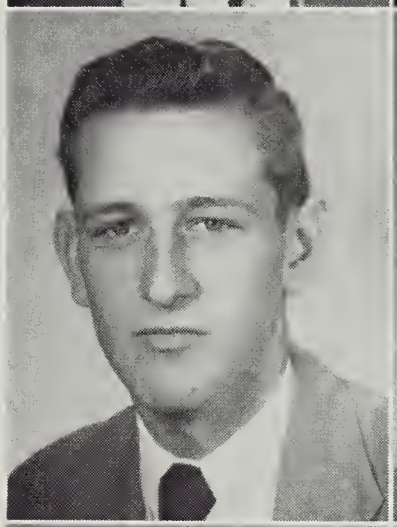

John Lewis Driver

"Sid"

T.H.S., Treas. of Soph. F.F.A. Treas. (2); K.V.G. (3); Newspaper (1), Senior Class Treasurer.

Ambition—To be a Civil Engineer.

"I wish all the years were holidays."

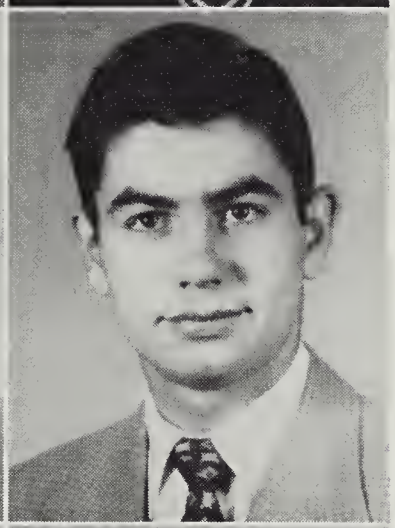

Robert Franklin Early

"Buck"

B.H.S., Band (10).

Ambition — To become a Band Leader.

"That head that has too many ideas is just a hatrack."

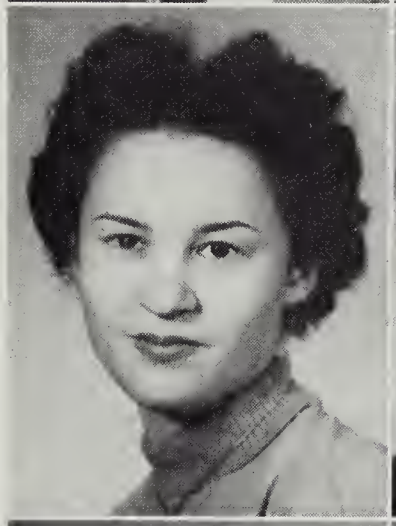

Bettie Louise Eaton

"Sunshine"

L.E.H.S., Glee Club (1), F. F.A., Newspaper Staff (3), Softball (1).

Ambition — To become a Secretary and Housewife.

"A good heart is better than all the heads in the world."

Betty Moreen Emswiler

"Bets"

L.E.H.S., Pres. of Fresh. Class, Sec. of Junior Class, F.H.A. (1), Glee Club (3); Basketball (2); Softball (1); Newspaper (1).

Ambition—To be a successful pianist.

"A merry heart goes all the way."

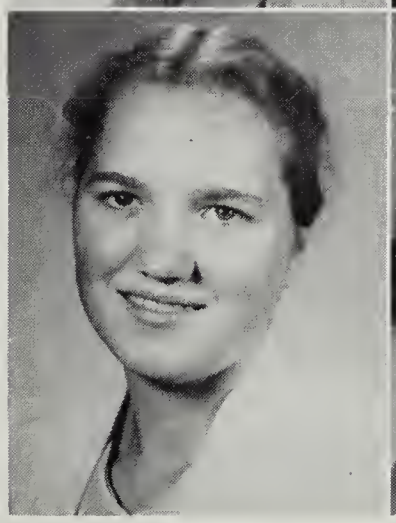

Doris Vivian Emswiler

"Dot"

B.H.S., F.H.A. (2), Art Club (1), Art Editor of School Paper, Art Editor of Annual.

Ambition — Future Homemaker.

"An ideal girl in every way. The kind not found every day.

Betty Lou Ewing

"Tricky"

L.E.H.S. Glee Club (2); F. H.A. (1); Art Editor of School Paper.

Ambition—To get a good job.

"My heart is fixed".

Graduates of 1953

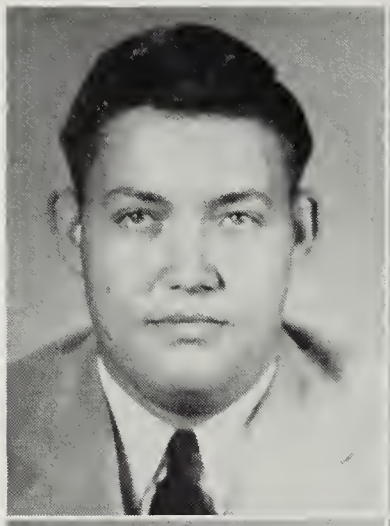

Beverly Virgil Fitzwater

"Fitzie"

B.H.S., Glee Club (1) Mgr. of Magazine Campaign, Co-Editor of Annual.

Ambition—To climb the ladder of success in the business world.

"They can who think they can."

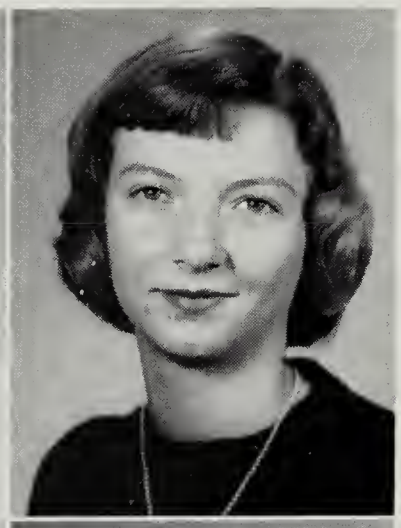

Shirley Marie Frank

"Q-Ann"

L.E.H.S., School paper (1); F.H.A. (2).

Ambition—To travel.

"Be swift to hear, Slow to speak."

Georgianna Frere

"Porgie"

T.H.S., Basketball (2); Cheerleader (1); Sec. of Junior Class; Glee Club (3); F.H.A. (1).

Ambition—To be a housewife.

"Whatever you do, do wisely."

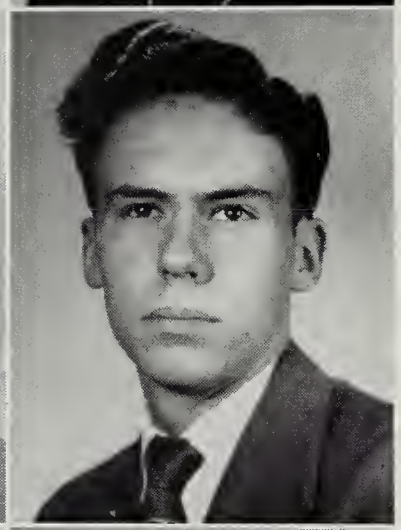

Donald Paige Fries

"Duck"

L.E.H.S., Band (6).

Ambition—Undecided.

"A good disposition is more valuable than gold."

Fay Marie Gilkerson

"Lefty"

L.E.H.S., Basketball (1); Cheerleader (3); F.H.A. (2); Softball (3); Newspaper Staff (2).

Ambition—To be a successful stenographer.

"Sing away sorrow, Cast away care."

Maxine Fay (Alder) Hedrick

"Mac"

L.E.H.S., Typist, school paper, F.H.A. (3); Cheerleader (3); Softball (2); Glee Club (1).

Ambition—To work in an office in a bank.

"Love is a beautiful dream."

Eugene Good Holsinger

"Carson"

B.H.S., Baseball (2); F.F.A. (2), Vice-Pres. F.F.A. (1), Track (1).

Amibition — To graduate from VPI in civil engineering.

"It is a world of startling possibilities."

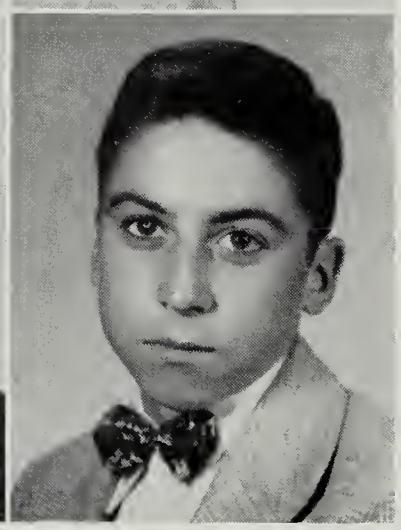

Richard Michael Holsinger

"Peanut"

F.F.A. (3); Baseball (1); Vice-Pres. Junior Class; K.V.G. Crew (2).

Ambition—Undecided.

"A true and happy comrade."

Graduates of 1953

Deloris Ann (Long) Humphrey

"Deloris"

T.H.S., Glee Club (3); F. H.A.; Bank (1).

Ambition—To be a secretary and a good housewife.

"O that I had wings like a dove."

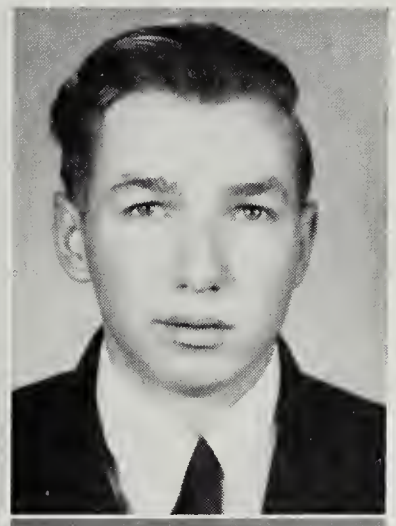

Edgar Brown Hupp

"Brown"

B.H.S., F.F.A. (2).

Ambition—Undecided.

"His heart was as great as the world."

Linda Lou Johnson

"Linda"

B.H.S., Glee Club (3); School Patrol (1); Junior Play-Carol, Home Ec. (2).

Ambition—Undecided.

"The only way to have a friend is to be one."

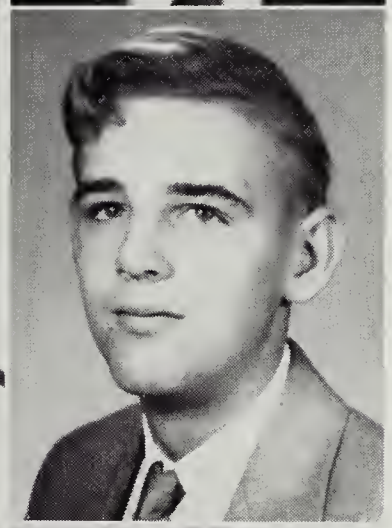

Charles Edward Kipps

"Charles"

L.E.H.S., Basketball (2).

Ambition—Engineer.

"Thou art such a nice and pleasant fellow."

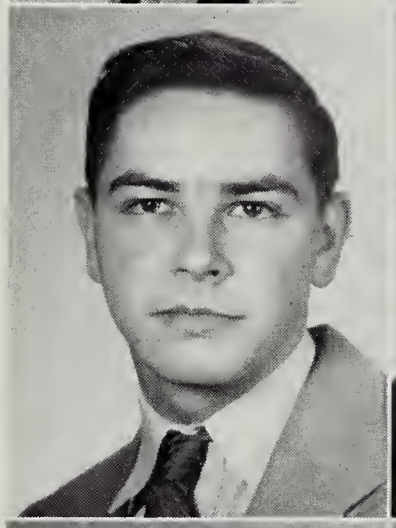

Clarence Franklin Kline

"Clarence"

B.H.S., F.F.A. reporter and treasurer; Property Committee of Jr. play; patrolman.

Ambition—Electrician.

"His only fault is that he has no faults."

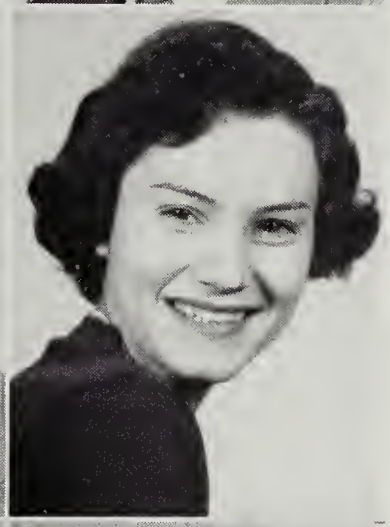

Delores Virginia Kratzer

"Susie"

L.E.H.S., Glee Club (3), Vice-Pres. and reporter of F.H.A., Newspaper Staff (2); Cheerleader (3).

Ambition—Successful Beautician.

"And there was grace in all her movements."

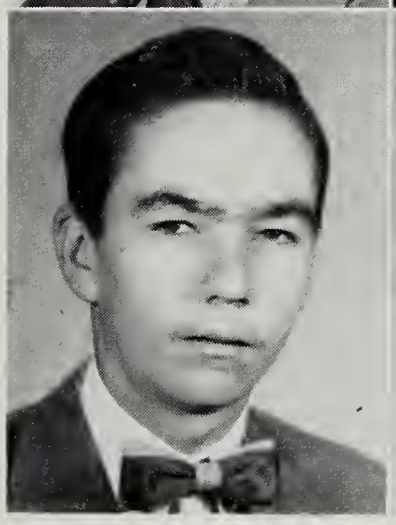

Andrew Barnett Lail

"Andy"

T.H.S., K.V.G. Crew (3); Basketball (1).

Ambition—Undecided.

"Success is man's gold."

Louise Lorrain Lambert

"Louise"

T.H.S., Glee Club (2), Girls Chorus (4); Newspaper Staff (4); Pres. F.H.A.

Ambition—Go to college and be a piano teacher.

"Brimming with life and laughter."

Graduates of 1953

Richard Dee Lambert

"Dickie"

L.E.H.S., Basketball (1).

Ambition—Undecided.

"Consider the postage stamp, always sticking around."

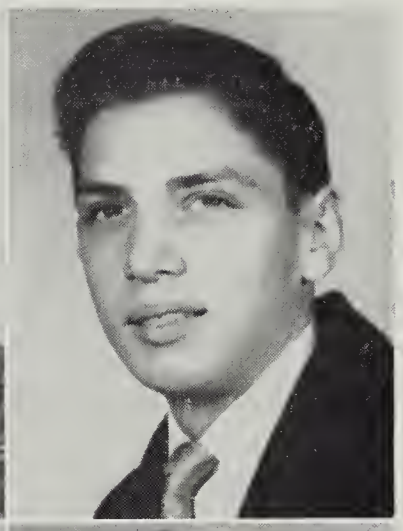

Robert Lee Lambert

"Bobby"

L.E.H.S.

Ambition—Undecided

"Patience is a necessary ingredient of genius."

Carolyn Fay Lantz

"Carolyn"

B.H.S., Glee Club (3); Girls Chorus (1); Basketball (3); Secretary Sr. Class, F. H.A. (2); Assistant Editor School paper (1).

Ambition—Nurse.

"Whatever is worth doing at all, is worth doing well."

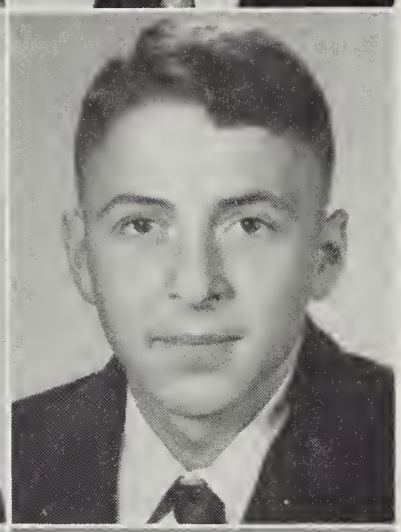

Carl Burton Lively, Jr.

"Sam"

L.E.H.S., F.F.A. (1); K.V. G. Crew, Basketball (1).

Ambition—Pilot.

"Things don't turn up in this world until people turn them up."

Juila Ann Lohr

"Ann"

B.H.S., Band (6); F.H.A. (3); Softball (2).

Ambition—Housewife.

"Youth is not a time of life; it is a state of mind."

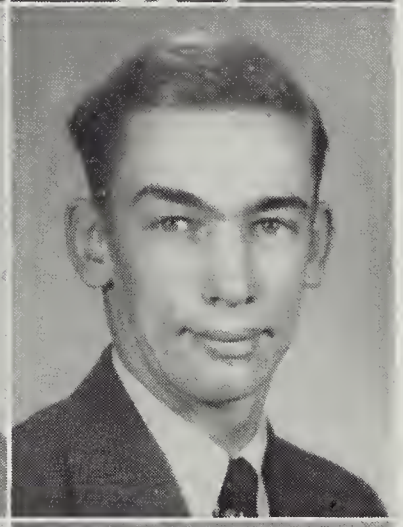

James Franklin Lohr

"Jimmy"

B.H.S., Basketball (1); Baseball (3); F.F.A. (3).

Ambition—To get married and own a farm.

"My only books are a woman's looks."

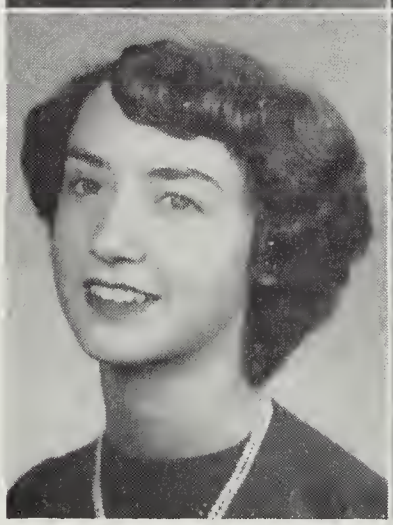

Betty Jane Loker

"Betty"

L.E.H.S., Basketball (4); Softball (3); Glee Club (2); Typist for Annual, F. H.A. (3); Girls Chorus (1); Vice-Pres. Freshman Class.

Ambition—Beautician.

"A smile on her lips and a laugh that rings out."

Phyllis Wayne Lunsford

"Fiddy"

L.E.H.S., Basketball (4); Softball (1); F.H.A. (3).

Ambition—To be a nurse.

"Laugh and the world laughs with you.

Graduates of 1953

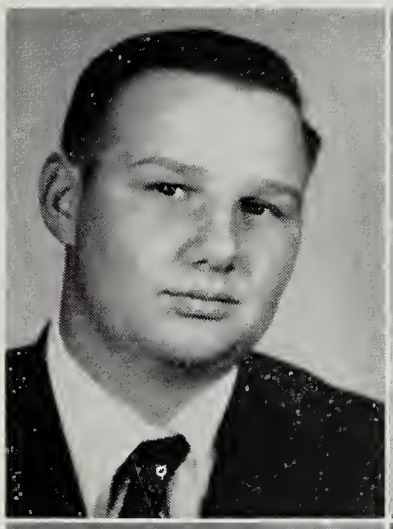

Herbert Allen Mason

"Herb"

B.H.S., F.F.A. (2).

Ambition—Undecided

"In skating over thin ice, our safety is our speed."

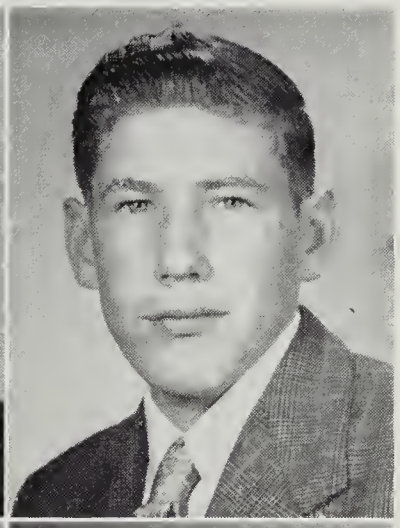

Maynard Leroy McDonaldson

"Snuffy"

B.H.S., Baseball (1).

Ambition — Join the Air Force.

"Life is too short to worry about."

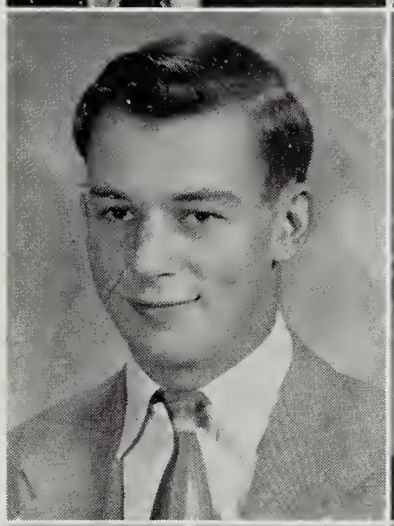

Ivan Leon McWilliams

"Ivan"

B.H.S.

Ambition—To raise poultry.

"I may be little, but I have big ways."

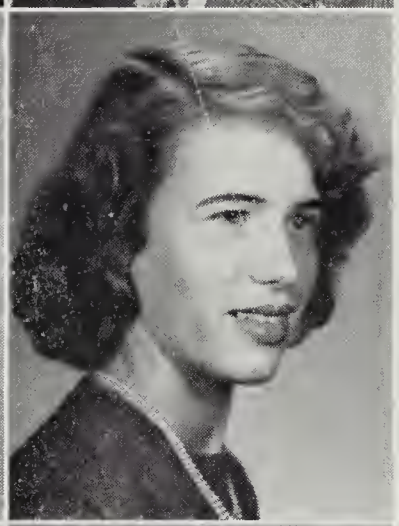

Shirley Ann Messick

"Red"

T.H.S., Glee Club (3), F. H.A. (4).

Ambition — Private Secretary.

"To make the better best, Is a sure way to success."

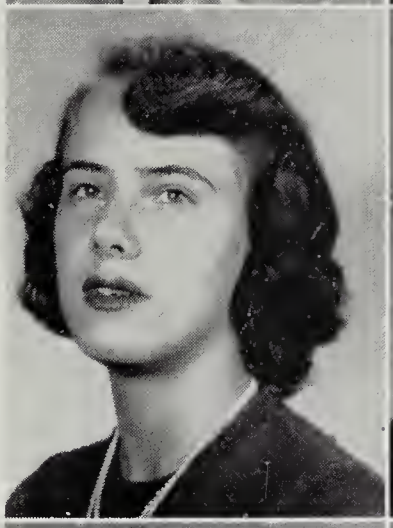

Joan Virginia Miller

"Jo"

L.E.H.S., Cheerleader, F.H. A. (2); Glee Club (1).

Ambition—Housewife or an artist.

"There is another and better world."

Lavonne Whitmer Miller

"Bonnie"

L.E.H.S., Glee Club (1); Girls Chorus (1); Basketball (23); Softball (2); F. H.A. (2); Annual Staff, typist.

Ambition—Secretary.

"To do good is to be happy"

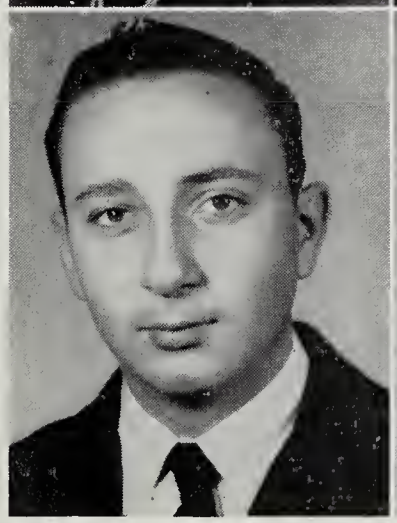

Lonnie Lee Moore

"Looney"

B.H.S., Baseball (2); Basketball Mgr., Football (1); Annual Staff, Boys' Sports Editor.

Ambition—Who knows?

"A little laugh is sunshine in a house."

Helen Genevieve Nesselrodt

"Tuits"

B.H.S., F.H.A. (3); Aunt Louise, Jr. Play; Feature Editor Newspaper.

Ambition—Nurse at R.M.H.

"Always act in such a way to secure the love of your neighbor."

Graduates of 1953

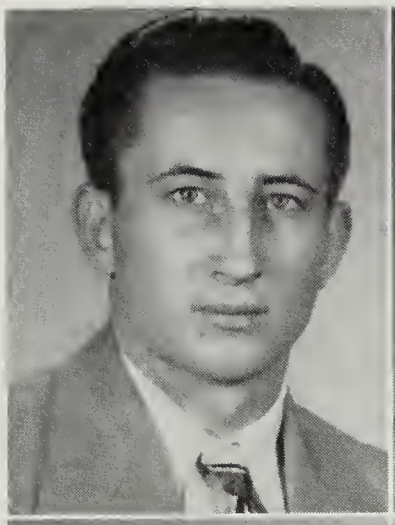

Robert Marshall Reedy

"Bobby"

B.H.S., Jr. Play, Football (1).

Ambition — Join the Air Force.

"To study or not to study, That is the question."

Sylvia Jean Reedy

"Red"

B.H.S., F.H.A. (3).

Ambition—Undecided.

"It matters not how long you live, but how well."

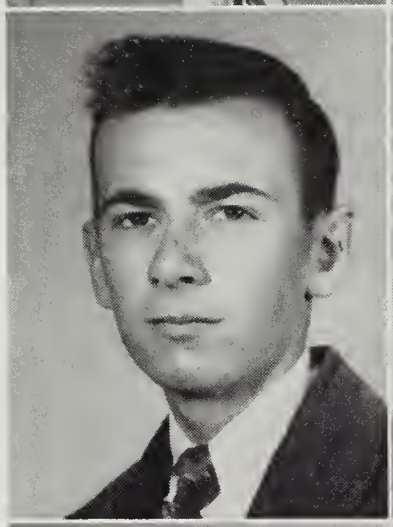

Charles Edward Rhodes

"Charlie"

B. H. S., Basketball (3); Baseball (1); Glee Club (2); F.F.A. (3).

Ambition—Undecided

"His bark is worse than his bite."

Peggy Ann Riddle

"Pegg"

B.H.S., Band (4); F.H.A. (3); Softball (3).

Ambition—Housewife.

"Precious things come in small packages."

Viola Deloros Ritchie

"Viola"

B.H.S., F.H.A. (2); President of Jr. Class; Sophomore Editor on Annual Staff Advisory Group.

Ambition—Secretary.

"The power of thought, the magic of mind."

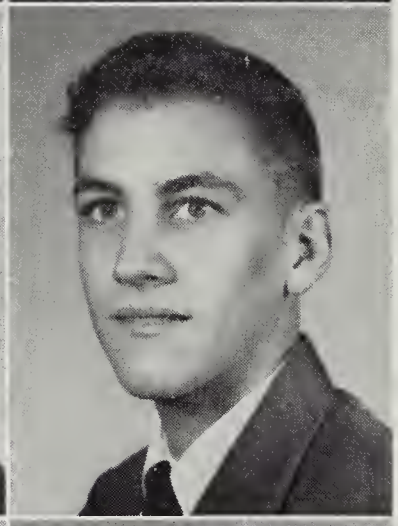

Richard Edward Ryman

"Dickie"

B.H.S., F.F.A. (3), K.V.G. Crew (3).

Ambition—Go to College.

"He has no burdens or cares."

Mildred Louise Scott

"Milly"

L.E.H.S., Dramatics Club (2); Typist for Lens (2).

Ambition—Undecided.

"Few succeed who only stand and wait."

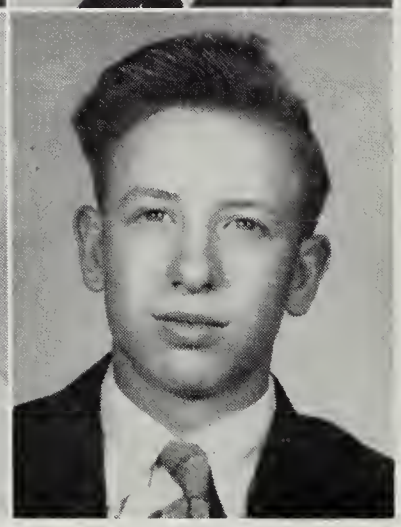

Charles Edward Seekford

"Shorty"

B.H.S., F.F.A. (2).

Ambition—Farmer.

"Silence is golden, but who likes gold?"

Graduates of 1953

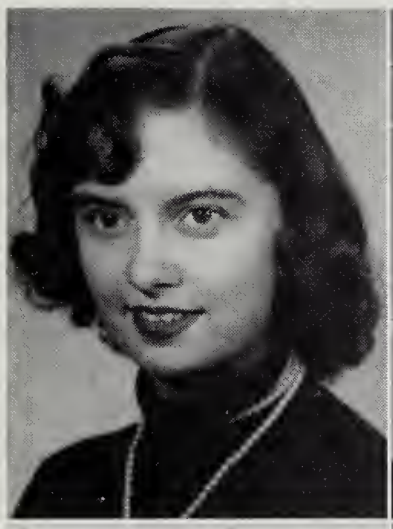

Betty Lou Shipe

"Bets"

B.H.S., Glee Club (3); F. H.A.

Ambition—Stenographer

"A little girl with a big smile."

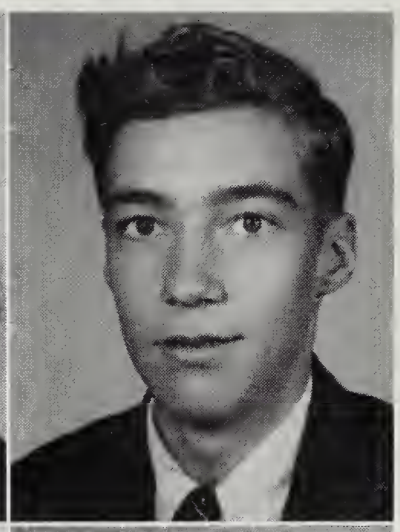

Richard Leon Showalter

"Richard"

B. H. S., Glee Club (4), F. F. A. (3); Public speaking, School Patrol (2).

Ambition — Graduate from college.

"Honor lies in an honest toil."

Lewis David Siever

"Louie"

L.E.H.S., F.F.A. (4); K.V. G. Crew (3).

Ambition—Undecided.

"A quiet mind is nobler than a frown."

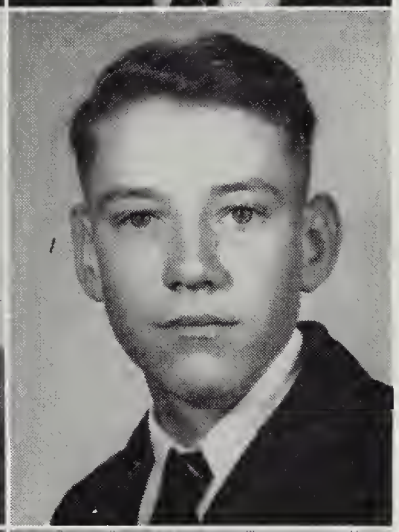

James Edward Simmers

"Jimmy"

B.H.S., K.V.G. Crew.

Ambition—Undecided.

"He was the word that spoke it."

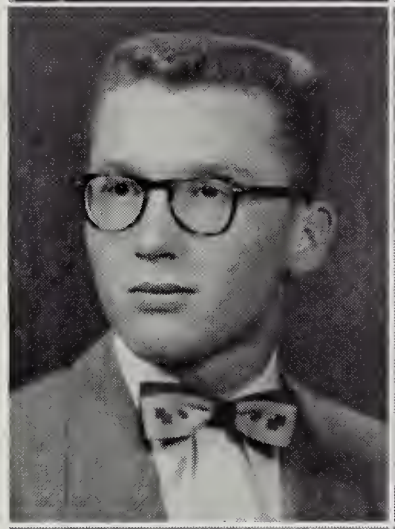

Kermit Woodrow Sites, Jr.

"Vip"

B.H.S., Vice-Pres. (2); Jr. play, Baseball (2).

Ambition—Undecided.

"You can't live on wit, but you can die laughing at it."

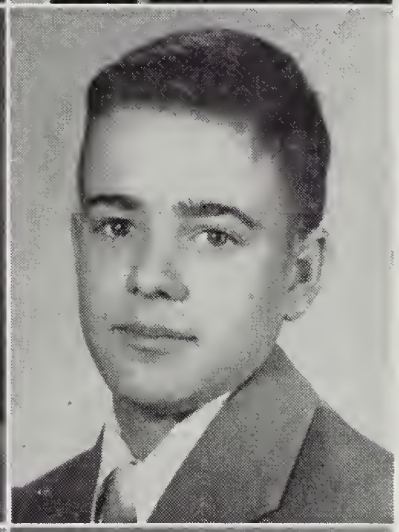

Jon Gordon Smith

"Smitty"

T.H.S., Basketball (2); Baseball (1); F.F.A. (2); K.V.G. Crew (1).

Ambition—Farmer.

"The wrong way always seems more reasonable."

Caroline Weaver Smucker

"Shorty"

T.H.S., Band (4); Glee Club (3); Newspaper Staff, Annual Staff, Snapshot Editor.

Ambition—Secretary.

"A willing heart, a helping hand, always ready on demand."

Dorothy Marie Spitzer

"Dot"

B.H.S., Basketball (1); Band (5); Aunt Olga, Jr. Play; F.H.A. (2).

Ambition—School Teacher.

"To thine own self be true".

Graduates of 1953

Norma Lee Stepp

"Yankee"

L.E.H.S., S. I. P. A. (1); Basketball (2); Band (1).

Ambition—Office worker.

"I shall either find a way or make one."

Gloria Ann Summers

"Gloria"

T.H.S., Glee Club (3); F. H.A. (2); President of Sophomore and Junior Classes, Basketball (1); Pupil Planning Group.

Ambition—Nurse.

"Quiet, sweet and hard to beat."

Shirley Ann Terry

"Terry"

L.E.H.S., F.H.A. (1); Glee Club (3); Basketball (4); Softball (1); Annual and Newspaper Staff, Girls Chorus (1).

Ambition Housewife.

"A winner never quits, A quitter never wins."

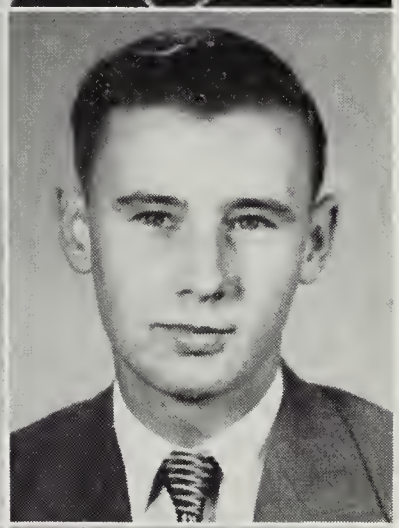

Bruce William Thompson

"Bruce"

L.E.H.S., Band (4); F.F.A. (4); Baseball (1); Football (1); Basetball (1); S.I.P.A. Boy Scouts (2); Glee Club.

Ambition—Electrician.

"All mankind loves a lover."

Dorothy Trumbo

"Dot"

B.H.S., Glee Club (2); F. H. A. (3); Jr. Play, "Aunt Hester".

Ambition—Undecided.

"With words we gather men."

Barbara Ann Turner

"Barb"

B.H.S., Glee Club (4); F. H.A. (3); Sec. of Freshman Class; Junior Play "Janet"; Cheerleader (3).

Ambition—Housewife

"Gay and jolly all day long".

Twila Louise Turner

"Twila"

L.E.H.S., F.H.A. (2); Glee Club (2); School Patrol (1); S.I.P.A. (1); Newspaper Staff (1).

Ambition—To be an office worker.

"The ripest peaches are the highest on the tree."

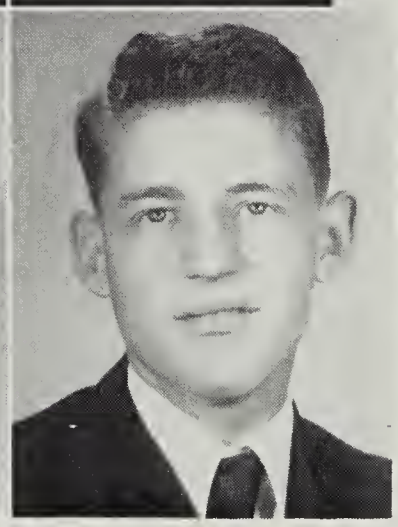

Jesse Marion Wampler

"Jess"

L.E.H.S., F.F.A. (4); President F.F.A., Pres. Senior Class, K.V.G. Crew.

Ambition — College, Go to the moon.

"Let each man do his best."

Graduates of 1953

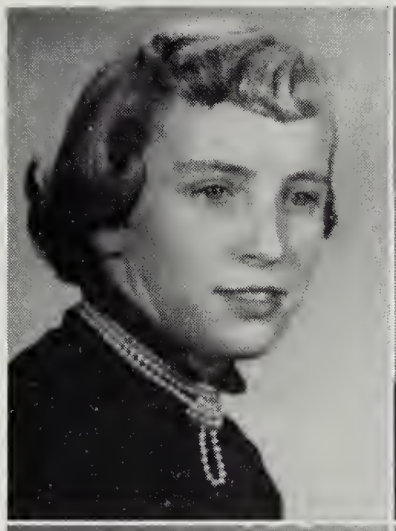

Wanda Lee Wean

"Wanda"

T. H. S., Basketball (3); Softball (2); Glee Club (3).

Ambition—Undecided.

"To know her is a pleasure"

Virginia Catherine Webster

"Jenny"

L.E.H.S., Glee Club (2); F. H.A. (3).

Ambition—Get a good job.

"Leave silence to saints; I am but human."

William Whetzel

"Bill"

C.H.S., Football (1).

Ambition—Undecided

"Just plain Bill"

Charles Franklin White

"Bugs"

B.H.S., F.F.A. (2); Football (1), Track (1).

Ambition—To go to college.

"Talking makes life worth while."

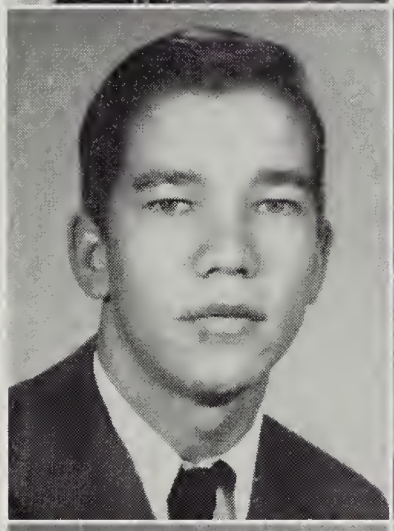

Glenn Charles Wilt

"Glen"

T.H.S., K.V.G. Crew (4).

Ambition—Undecided.

"Men of the few words are the best men."

Gloria Louise Wine

"Gloria"

M.C.H.S., Basketball (1); F.H.A. (3); Glee Club (1).

Ambition—Phys. Ed. Teacher.

"Her ways are ways of pleasantness, and all her paths are peace."

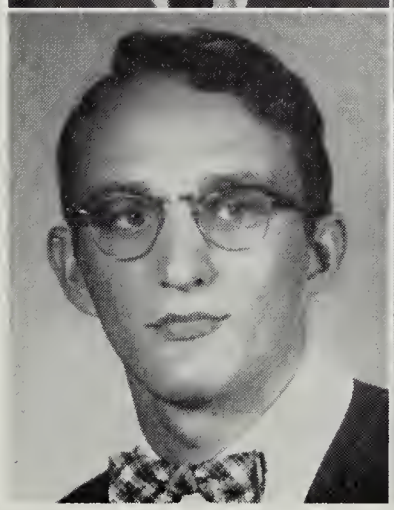

Edward Custer Yancey

"Eddie"

B.H.S., Typist for Annual and School paper.

Ambition—C.P.A.

"Good Manners and soft words have brought many a difficult to pass."

Donna Edith Zirk

"Pritzy"

L.E.H.S., F.H.A. (2); Art and Hobby Club (1).

Ambition—To get a job and go to work.

"The greatest thinkers say the least."

Graduates of 1953

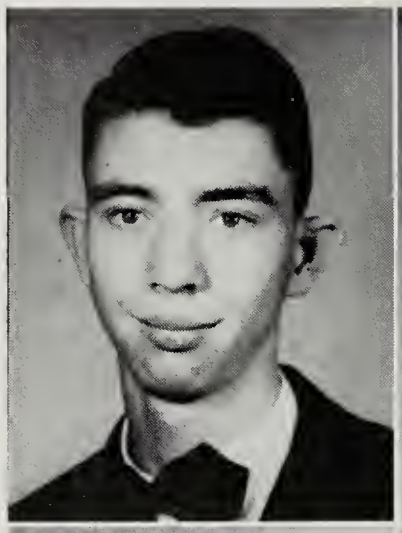

Norwood Lee Zirk

"Joe"

L.E.H.S., F.F.A. (3).

Ambition—Go to college.

"A rare compound of ability, athlete and friend."

Donna Margaret Zirkle

"Donna"

B.H.S., Glee Club (4), F. H.A. (3), Basketball (2).

Ambition—Go to college and study music.

"Always willing to do her part."

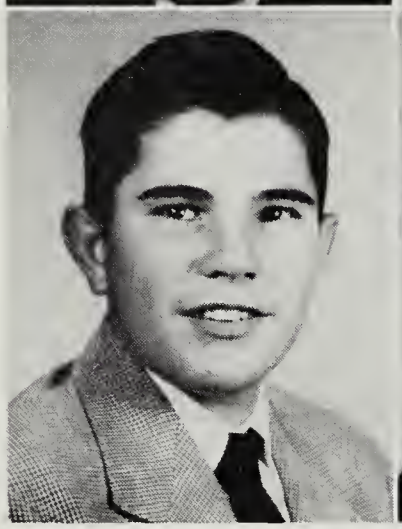

Jack Driver

Post Graduate

Nancy McWilliams

Post Graduate

Senior Snapshots

Senior Snapshots

Familiar Places

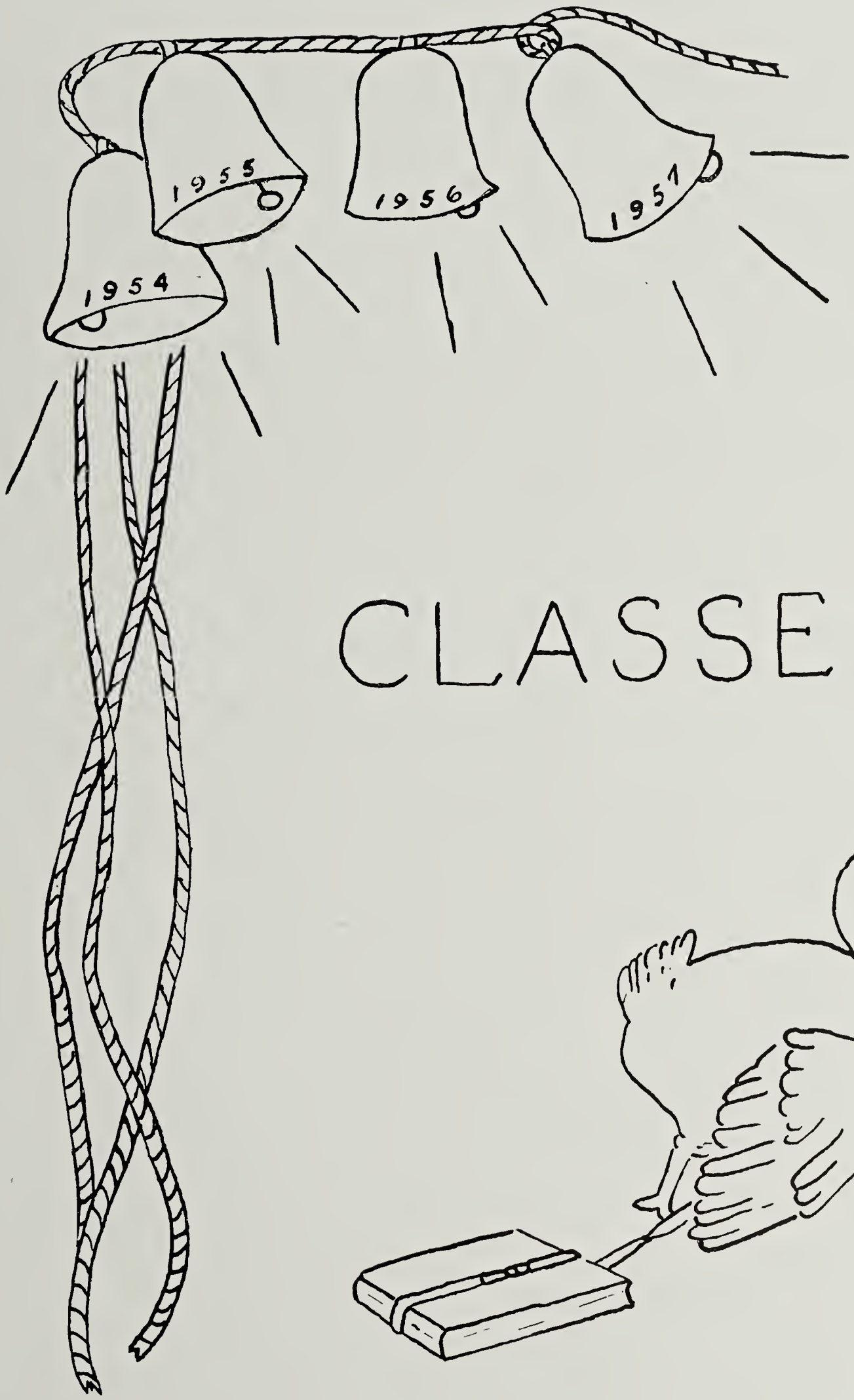

CLASSES

Class of 1954

Anna Jean Blosser — Durwood Custer — Baris Depoy — Richard Driver

Gary Fulk — James Moyers, Jr. — Helen Sheaffer — Hugh Smith

Joyce Strickler — Johnny Swank — Carroll Walton

These gobblers estrayed from the main flock. When the eighth grade was introduced to the Rockingham County school system in 1950, the rotation of classes was of course disrupted. The only graduates in 1954 will be irregular students and those who have chosen to take five years of high school.

Class of 1955 Organization

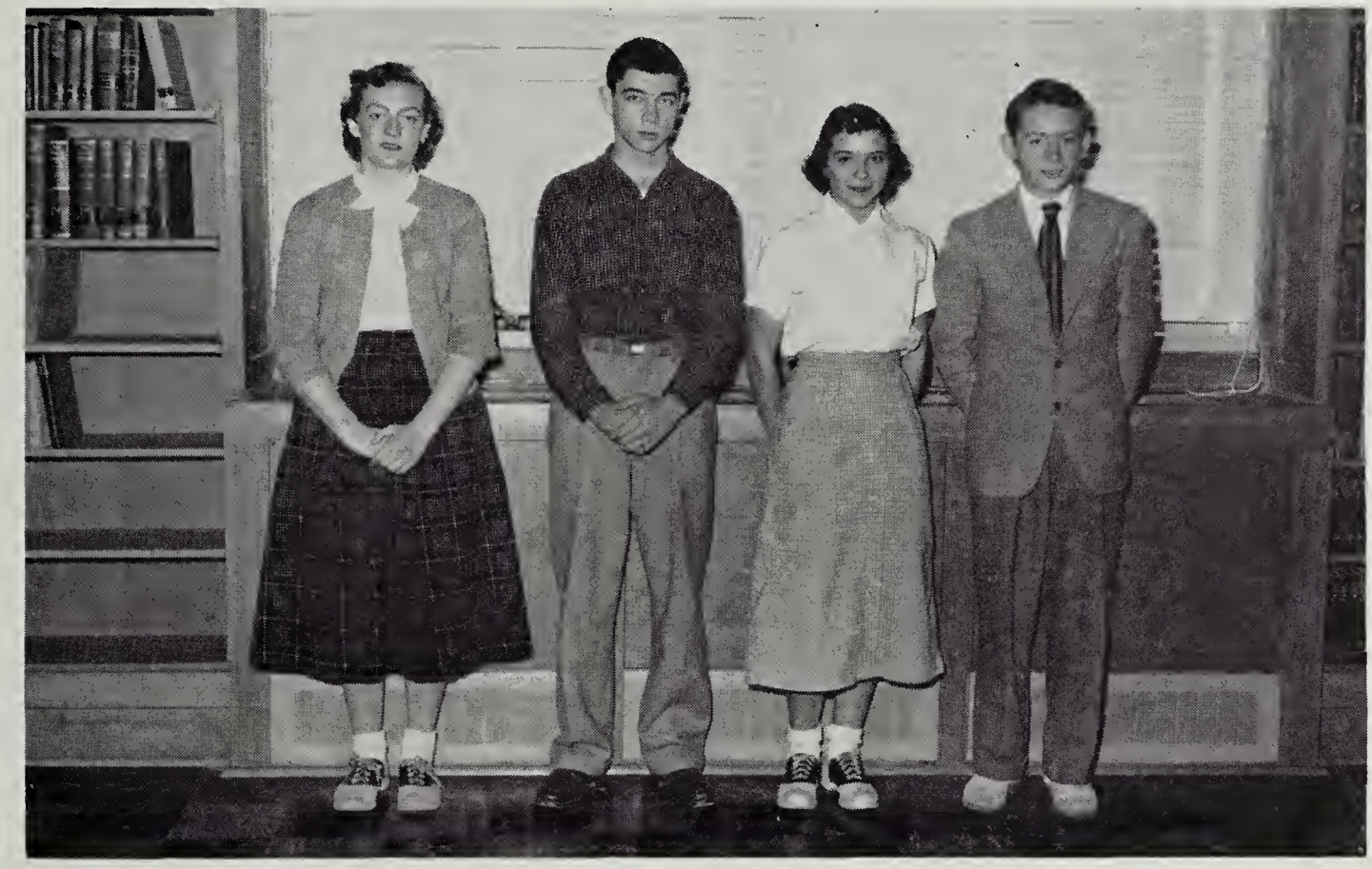

President ..... Lois Huffman
Vice-President .. James Hindgardner
Secretary ..... Mildred Wine
Treasurer ..... Nelson Hillyard

There are forty-nine boys and seventy-two girls in the class of 1955, making a total of one hundred twenty-one students.

The tenth graders come from three different schools; Linville-Edom with 31 students, Broadway with 57 students, and Timberville with 27 students. The remaining six come from Bergton, West Virginia and Harrisonburg.

We participate in many activities, some of which are band, in which 6 boys and 5 girls are members; glee club, in which 6 boys and 6 girls participate; girls chorus, with 12 girls; and basketball, with 11 boys and 11 girls. We published one issue of the school paper and called our issue "The Green Lance". We also have representatives among the Future Farmers of America; Future Homemakers of America; drivers' education, which is taken by only tenth graders; Keep Virginia Green Crew, annual staff; football, in which 20 boys participated and in the spring, baseball and track.

The biggest thrill of consolidation for us has been the greater opportunities offered in subject matter and becoming acquainted and working with other students our own age.

Our sponsors are Mrs. Bruce, Mrs. Rohrer, Miss Trumbo, and Mr. Long.

Class of 1955

Tommy Allebaugh
Ivan Barb
Colleen Bushong
Ashaline Cline

Helen Albrite
Samuel Bowman
Goldie Carper
Charlotte Combs

Pauline Arbogast
Shirley Branner
Amelia Carr
Helen Comer

Margaret Arehart
John Breneman
Charles Carr
Rosa Lee Comer

Nelson Baldwin
W. T. Buruss
Violet Carr
Gerald Crider

Class of 1955

Martha Jane Crider	Nancy Driver	Billy Drury	Alice Dove	Ave Gray Dove
Jean Dove	Bobby Fulk	Joy Fulk	Margaret Fulk	Shelby Jean Funk
Loretta Garber	Billy Good	Clifton Good	Charles Grimm	Naomi Guthrie
Charles Halterman	Janice Hartman	Verl Hawse	John Helbert	Rachel Hill

Class of 1955

Nelson Hillyard James Hinegardner David Hoover Lois Huffman Lonnie Huffman
Barbara Ikenberry Garth Kagey Kenneth Kline Nancy Kline Kenneth Knight
Betty Lam Nelson Layman Gail Lytton Shirley Malnar Carroll Manning
Joe May Alda McMullen Anna Miller Della Miller

Class of 1955

Eddie Miller	Janice Miller	Ina Mae Mitchell	Mary Florence Mitchell	Dorothy Morris
Louise Moyers	Nancy Myers	Carolyn Nash	Jo Ann Neff	James Orebaugh
Charles Pennybacker	Sylvia Phillips	Phoebe Reamer	Ellen Reed	Stanley Reed
Leonard Riggleman	Margie Riggleman	Paul Riggleman	Evelyn Ritchie	Joann Ritchie

Class of 1955

Benny Robinson
Phillip Sharpe
Shirley Smith
Phyllis Strickler

Martha Rohart
Phyllis Shifflett
Bobby Spitzer
Alice Stultz

Katherine Ryman
Madaline Shumaker
Shirley Spitzer
Jane Thomas

Paul Sager
Genevieve Smith
Violet Staub
Marion Thompson

Merlin See
Joyce Smith
Everette Strickler
Robert Trumbo

Class of 1955

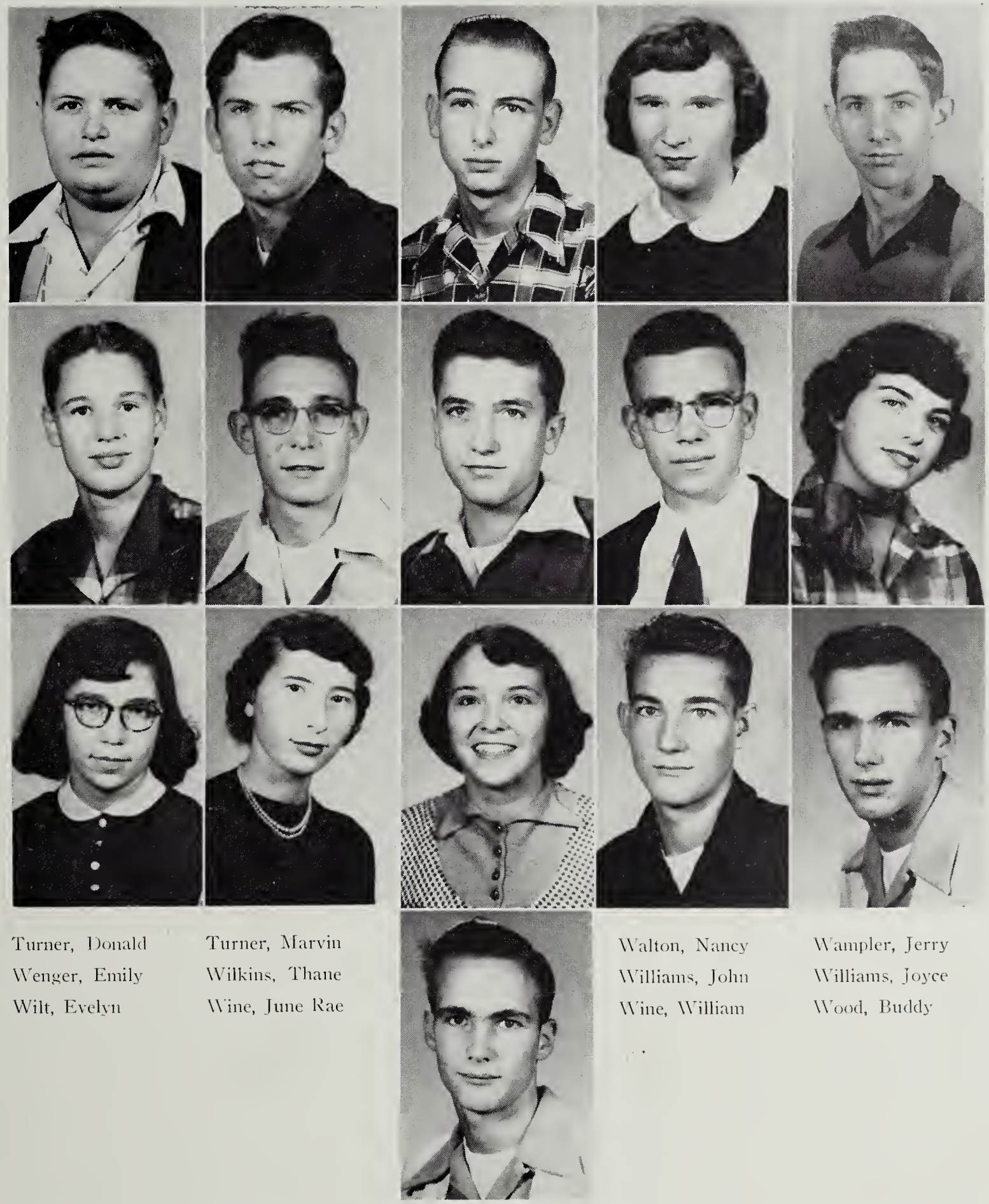

Turner, Donald
Wenger, Emily
Wilt, Evelyn

Turner, Marvin
Wilkins, Thane
Wine, June Rae

Walton, Nancy
Williams, John
Wine, William

Wampler, Jerry
Williams, Joyce
Wood, Buddy

Tusing, Donnie
Will, Lowell
Wine, Mildred
Wood, Billy

Class of 1956 Organization

President ..... Jack Hinegardner
Vice-President ..... Charlotte Hinkle
Secretary ..... Geraldine Stepp
Treasurer ..... Joyce Fitzwater

The ninth grade boys and girls make up a large number of the Broadway High School. There are 33 students from Linville-Edom, 80 from Broadway, 37 from Timberville and a small number from surrounding schools.

When we first came to Broadway High, most of the students didn't like it very well, because everything was so different from what we had last year. But as time went on and we made new friends, we began to feel at home.

When the activities started, like the glee club, mixed chorus, band, basketball, F.F.A. and F.H.A., many ninth graders participated in them. We are well represented in basketball.

Sections A, B, C, D, and E of the ninth grade English classes published one of the school papers. Suggestions were submitted from the five groups, and after a vote was taken, we called our issue, "Gobbler's Gabble". In connection with publishing the paper, we made a short study of journalism.

When asked how they felt about the new consolidated school, several students said that it was a great improvement over the schools they had attended. They also expressed appreciation for the variety of subjects from which they could choose. Consolidation brings the students from various schools together and gives them each an opportunity to work together and find a new outlook in life. As a whole, everyone thinks that the new school is a wonderful place.

Our sponsors are Mrs. Coffman, Mr. Good, Mr. Miller, Mr. Kline, and Mr. Eavey.

Class of 1956

Vickie Argenbright
Richard Armentrout
Donnie Bare
Shelby Jean Bare
Donald Bible

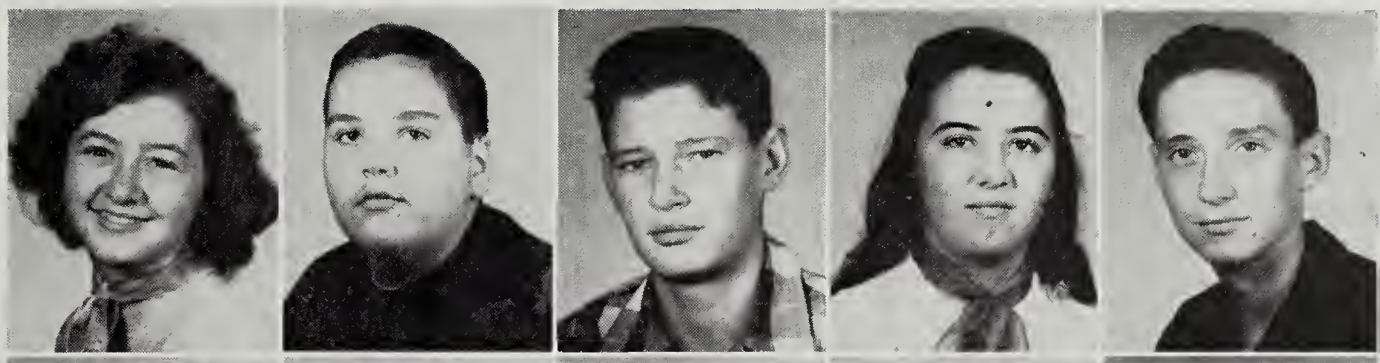

Delmont Henry Biller
William Franklin Biller
Weldon Morgan Botkin
Robert Nelson Branner
Joyce Ann Breneman

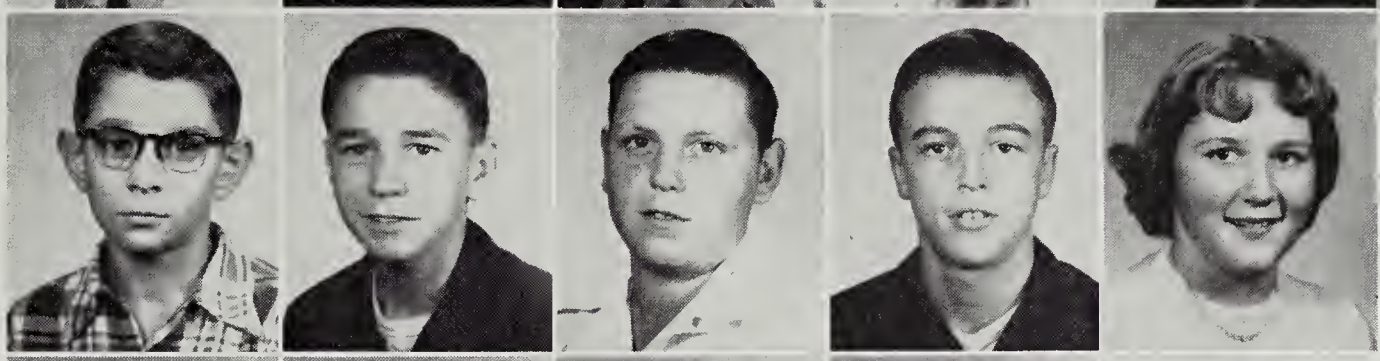

Louise Elizabeth Bridges
Delores Hill Burgoyne
Melvin Campbell
Richard Campbell
Cletus Cave

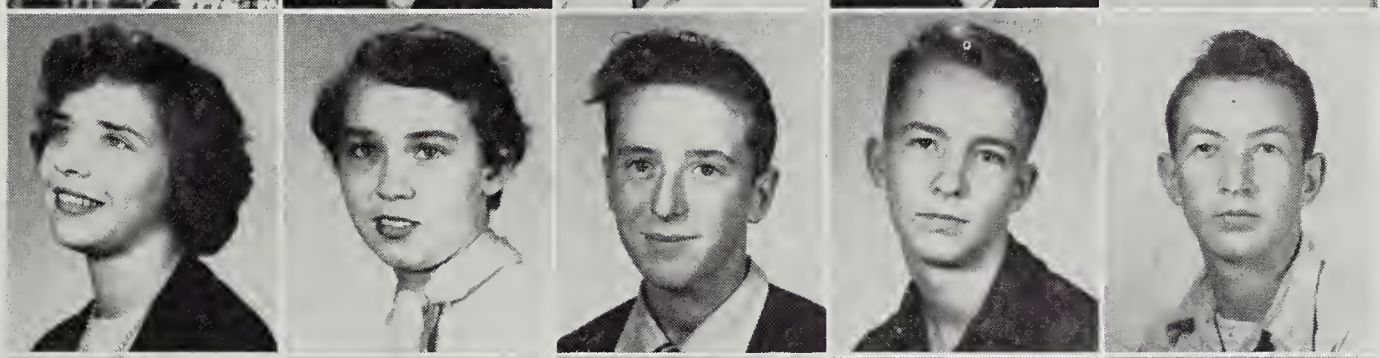

Jo Ann Caplinger
Lois Elizabeth Caplinger
Genevieve Clark
Charlotte Clinedinst
Patsy Mae Coffman

Jerry Wade Copper
Janette Marie Cottes
Beverly Davis
Kenneth Davis
Grace Dean

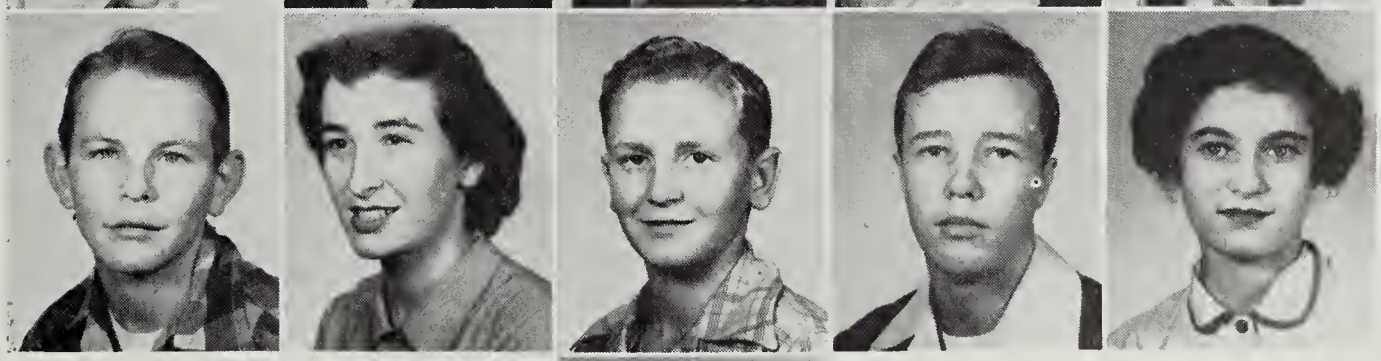

Eldred Gaynell Deavers

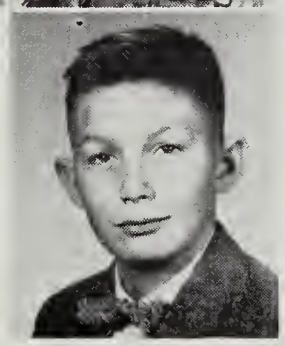

Class of 1956

Billy Dove
Donnie Dove
Janet Dove
Janette Dove
Shirley Dove

Janice Early
Boyd Estep
George Fawley
Allen Fitzwater
Joyce Fitzwater

Anna Margaret Fulk
Connie Fulk
Joyce Fulk
Gloria Glass
Bobby Good

June Good
Robert Good
William Good
Eugene Halterman
Eilene Harpine

Irene Harpine
Anna Lee Hess
Jimmy Hillyard
Jack Hinegardner
Charlotte Hinkle

Richard Hollar

Class of 1956

Anna Holsinger
Catherine Holsinger
Jane Hoover
Kenneth Huffman
Elaine Hughes

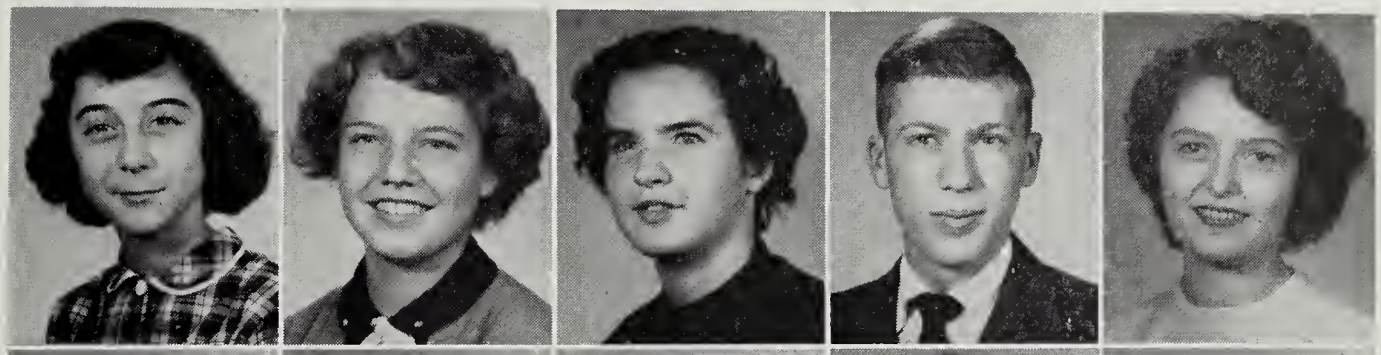

Donnie Jameson
Ralph Kagey
Ronnie Keister
Leona Keller
Elton Kennedy

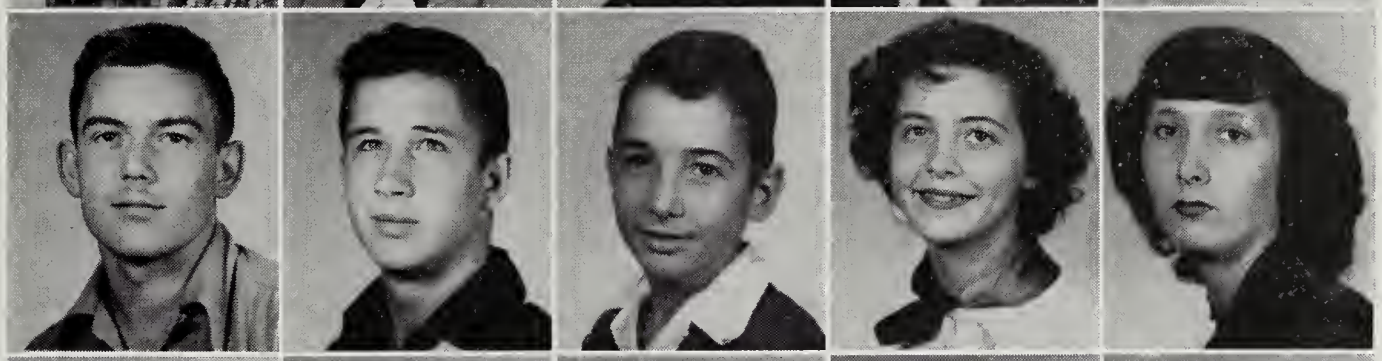

Eunice Kirtpatrick
Sammy Knich
Evelyn Knight
Carl Knighting
Marietta Lam

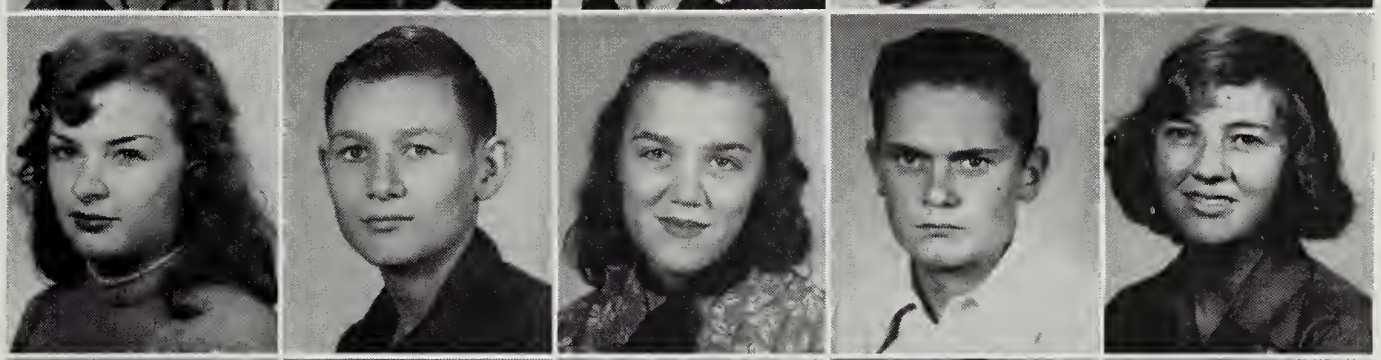

Kay Lambert
Hugh Landis
Jerry Landis
Lane Lantz
Naomi Lantz

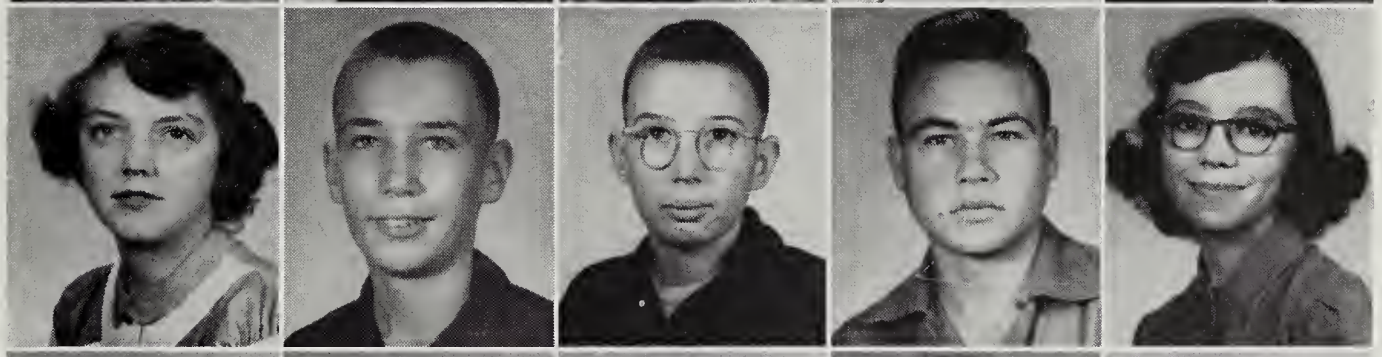

Carl Laurent
Leon Lohr
Carl Long
Joyce Lytton
John McWilliams

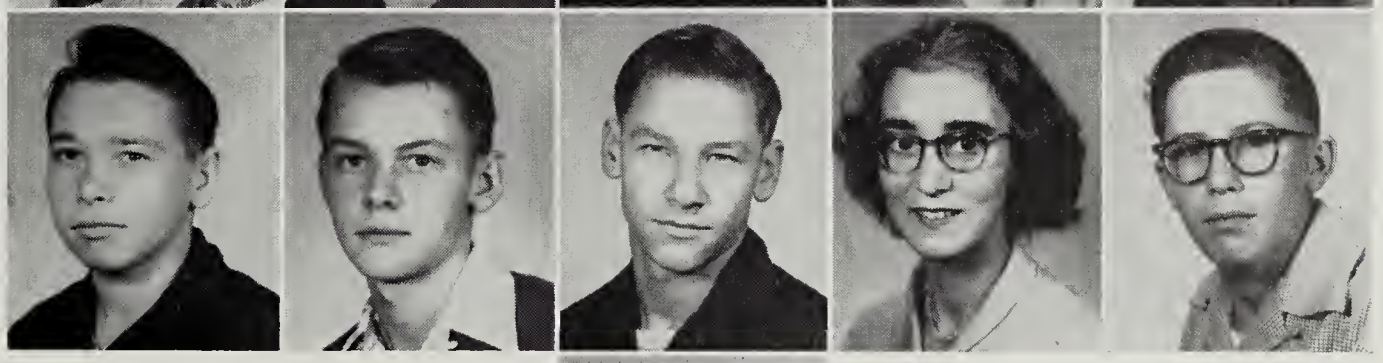

Donnie Martz

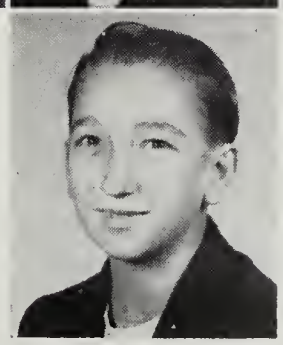

Class of 1956

Jimmy Martz
John Mason
Everett May, Jr.
Leon Miller
Margie Minnick

Lina Moyers
Penelope Mundy
Carolyn Myers
J. C. Neff, Jr.
Billy Nesselrodt

Karen Nesselrodt
Arlene Orebaugh
Freddie Pattee
Geneva Payne
Faye Pence

Floyd Pence
Rachael Price
Louise Reedy
Dolin Ratliff
Mary Reedy

Thelma Reedy
Janet Reid
John Rhodes
Sherwood Riggleman
Larry Ritchie

Mary Wilson Ritchie

Class of 1956

Robert Ritchie
Mary Rohrbaugh
Janet Cloe See
Joyce Shipe
Audra Shoemaker

J. Robert Shoemaker
Robert Showalter
Billy Smith
Billy Smith
Bobby Smith

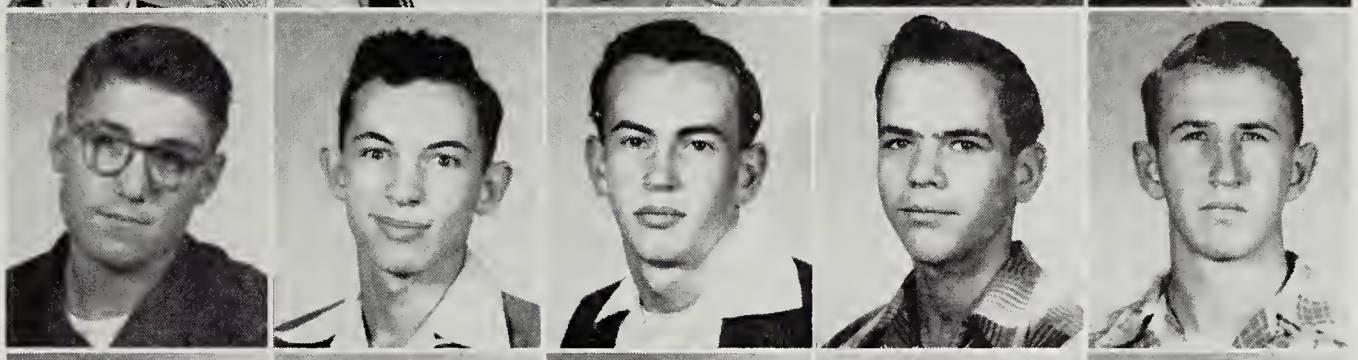

Donnie Smith
Joyce Smith
Shelby Smith
Shirley Smith
Wilson Smith

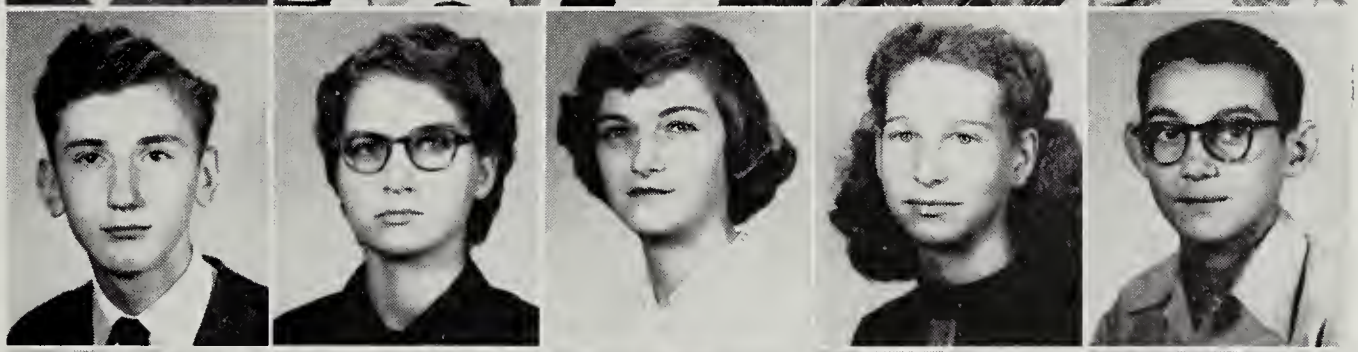

Loretta Snyder
Arlene Sonifrank
Norman Southerley
Richard Spitzer
Tenny Stayner

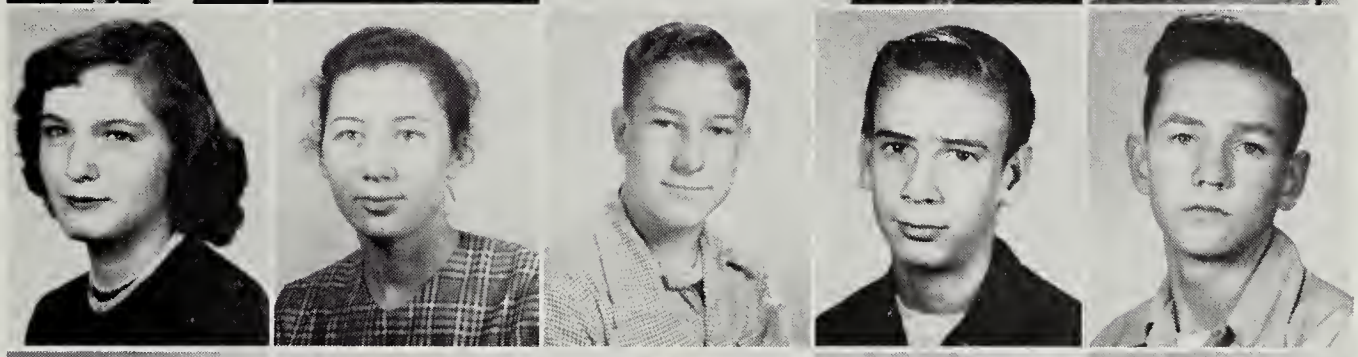

Geraldine Stepp
John Strickler
Carrol Stroop
Mary Stultz
Betty Ann Summers

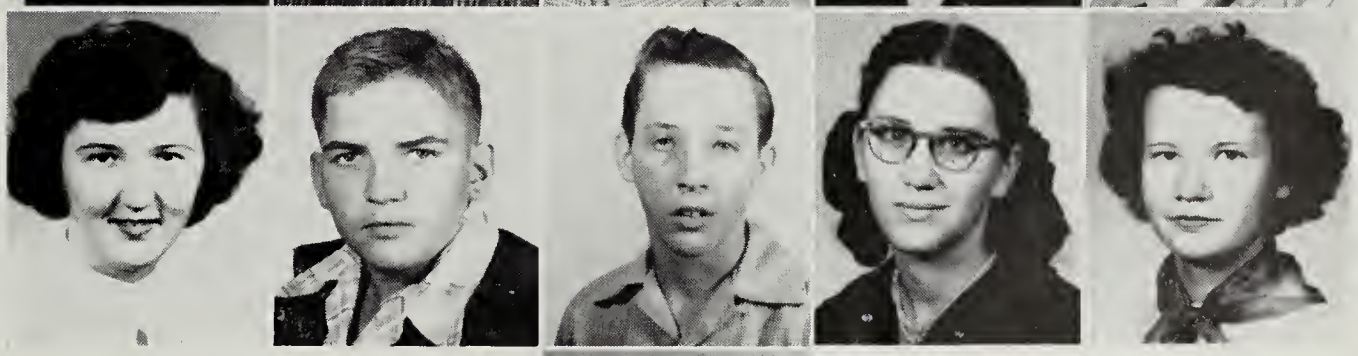

Ruth Swope

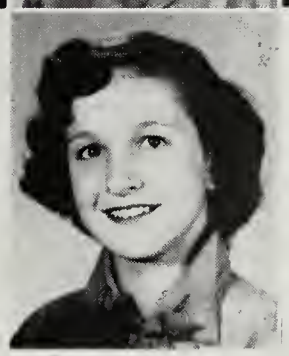

Class of 1956

Shirley Thompson
Mary Sue Trumbo
Elinor Turner
Eva Nell Turner
Clayton Turner

Gary Turner
Phyllis Turner
Wilson Turner
Katherine Tusing
Barbara Vaughn

Jean Wampler
Curtis Ward
Deray Wean
Leroy Wease
Peter Weimer

Winston Wenger
Gary Whetzel
Robert Whissen
Ida Whetzel
Ramona Whetzel

Sylvia Will
Andrew Wimer
Janet Williams
Walter Wittig
Ronnie Woodson

Freddie Yankey

Class of 1957 Organization

President ..... Ann Trumbo
Vice-President ..... Betty Miller
Secretary ..... Nancy Zirkle
Treasurer ..... Patricia Shifflett

The total enrollment of the eighth grade is 169. We especially like this school because of the many opportunities offered us. The exploratory courses have been the most interesting. We have had six weeks' courses in art, industrial art, music, business, home economics, and agriculture.

In art we have the privilege of choosing one craft. We learn to paint, draw and write with India ink.

The industrial arts exploratory course gives us a glimpse of the great realm of tools and materials and the way men work with them to design and build the thousands of things that all of us use and need.

Music is a very interesting class in which we learn the different types of music and what our voices can produce.

In business we have the opportunity to learn to type, and to decide what occupation we think we will want to undertake when we graduate.

In home economics we are taught something about cooking, sewing, and arranging our house. We also study the problems of improving our appearance.

Exploratory agriculture deals with information and experience in those areas which are deemed useful to this group. Such areas include parlimentary procedure, gardening, landscaping, breed characteristics of livestock, and farm shop instruction.

Our sponsors are Mrs. Stoutamyre, Mrs. Turner, Mrs. Clougherty, Mr. Holsinger, Mr. Eye, and Mr. Myers.

Class of 1957

Naomi Alexander
Raymond Alexander
Joan Andes
Nancy Arehart
Fay Ashenfelter

Kay Ashenfelter
Janet Baker
Lucille Baker
Gerald Baldwin
Charles Bare

Sarah Behrens
Edna Benner
Boyd Biller
Mary Biller
Gail Bolton

Ruth Barrar
Beverley Boyers
James Branner
Nancy Branner
Gary Bushong

Sammy Byers
Walter Campbell
Janalee Carr
Anita Cline
John Coffman

Pauline Coffman
Peggy Davis
Carroll Dellinger
Janice Deavers
Betty Dove

James Dove
Lois Dove
Nellie Dove
Robert Dove
Rosetta Dove

Class of 1957

Betty Driver
Janet Eaton
Ashby Ennis
Geraldine Ennis
Eris Eye

Billy Fahrney
Floyd Fansler
Lina Fawley
Janet Fitzsimmons
Frances Foltz

Betty Fulk
Genevieve Fulk
Helen Fulk
Lois Fulk
Marcella Fulk

Nancy Fulk
Shirley Fulk
Wayne Fulk
William Fulk
Rhoda Geil

Carl Grogg
Catherine Grove
Mary Guthrie
Shirley Halterman
Patsy Hepner

Harold High
Ronald High
Larry Holsinger
Eleanor Hoover
Bernice Hottinger

Wayne Keister
Carrol Kennedy
Judy Kennedy
Ardella Keplinger
Betty Kline

Class of 1957

Larry Kline
Virginia Kline
Margurite Knupp
Flora Lam
Billy Lantz

Eugene Lantz
George Lantz
Laura Lantz
Donald Lawson
James Lindamood

Phoebe Lohr
Anna Marie Lokey
Jean Martz
Loretta Martz
Paige Martz

Eleanor Mason
Donald Mathias
Donnie Mathias
Benjamin May
Betty May

Larry May
Charles McWilliams
Martha McWilliams
Margaret Messick
Betty Miller

Mary Miller
Violet Mills
Charles Minnick
Donna Moomaw
Robert Moyers

Lelia Mumaw
Eleanor Muntzing
Stanley Nesselrodt
Paige Pattee
Shirley Pennybacker

Class of 1957

Eugene Phillips
Ronald Phillips
Stanley Pope
Zelda Riddle
Jaunita Riggleman

Bobby Ritchie
Boyd Ritchie
Helen Ritchie
Ruby Roadcap
Ronald Rohrbaugh

Alice Runion
Faye Runion
Velma Runion
Eddie Sacra
Katherine Scudder

Harry Shifflet
Nelson Shifflet
Patricia Shifflet
Betty Lou Shoemaker
Clarence Shoemaker

Raymond Shoemaker, Jr.
Teddy Shoemaker
Dorothy Silvius
Betty Smith
Eleanor Smith

Gathalene Smith
Gretchen Smith
Marie Smith
Doris Southerly
Danny Spitzer

Mary Strawderman
Earl Strickler
Gary Strickler
Nancy Stroop
Phyllis Summers

Class of 1957

Imagene Swope
Geraldine Thomas
Elwood Thompson
Mildred Thompson
Anne Trumbo

Carolyn Turner
Alice Turner
Larry Turner
Vernon Turner
Don Tusing

Donnie Tusing
John Tusing
Leonard Vaughn
Billie Walton
Helen Wampler

David Wenger
Mary White
Betty Whitmer
Geraldine Whitmer
Mary Will

Bobbie Wine
Norma Wittig
Eddie Yancy
Ann Yankey
Donald Yankey

Lois Zigler
Nancy Zirkle
Margie Hawse

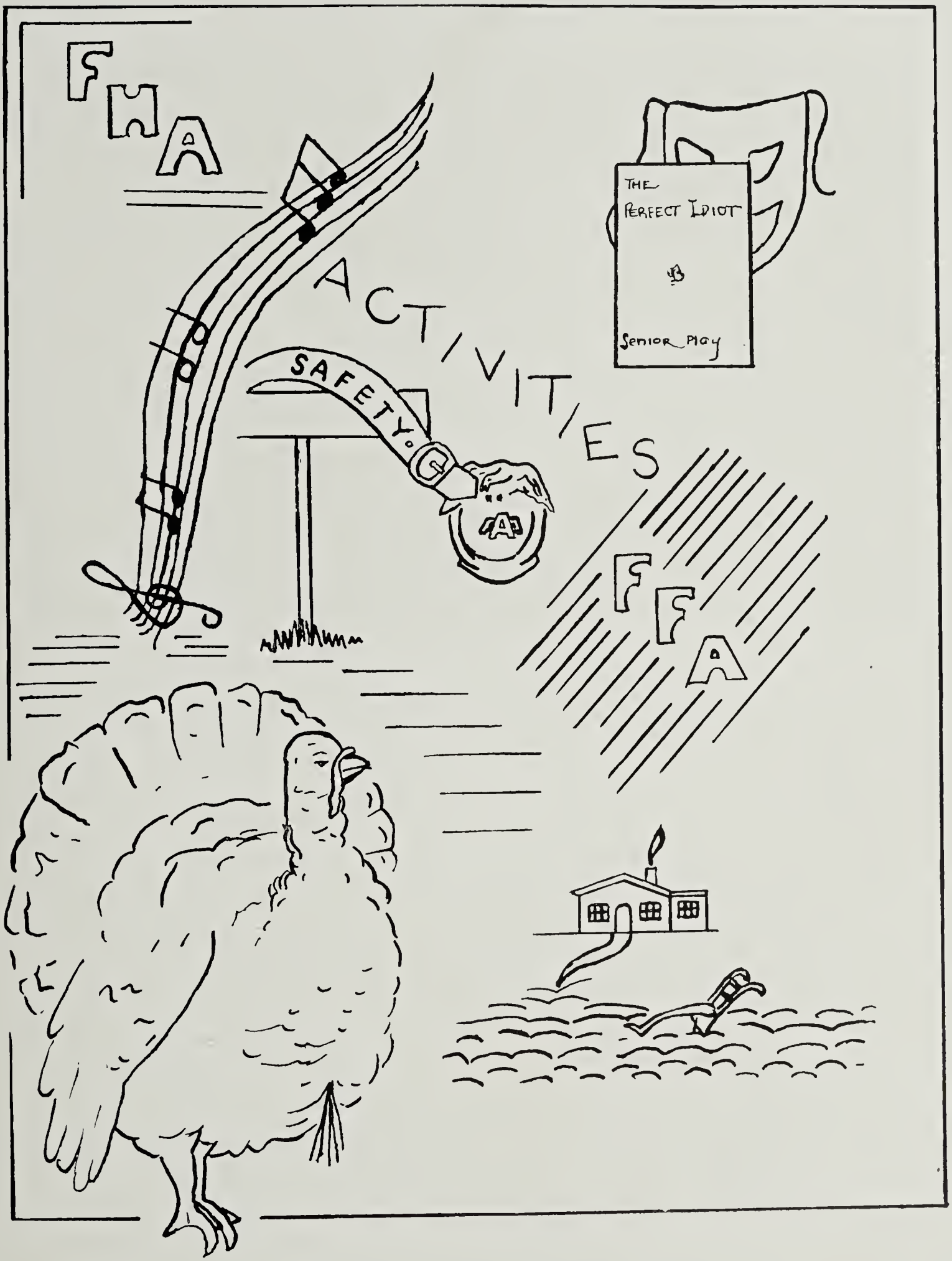
FHA
ACTIVITIES
THE
PERFECT IDIOT
Senior Play
SAFETY
FFA

Pupil Advisory Committee

Seated: left to right—Genevieve Clark, Gloria Summers, Mildred Wine, Phyllis Lunsford, Janice Early.

Standing—Mr. Hillyard, Carroll Manning, Carolyn Myers, Viola Ritchie;

Not pictured, Shelby Funk.

Last spring when plans were being made toward consolidation, the pupil advisory committee was organized. The committee consists of three pupils from each of the schools consolidated, one being elected at the end of school last year from each of the eighth, ninth, and tenth grades.

Those elected were Janice Early, Carroll Manning, Viola Ritchie, Broadway; Carolyn Myers, Shelby Funk, Phyllis Lunsford, Linville-Edom; Genevieve Clark, Mildred Wine and Gloria Summers from Timberville.

On August 14, 1952, the committee held its first meeting at Broadway. Plans were made for pupil registration and book sales. Discussions were conducted on selection of school colors and the five- period schedule.

The committee has held at least one meeting each month, and one meeting with the faculty. At each of these meetings current problems were discussed. In co-operation with the faculty the committee made plans for the election of class officers, choice of cheerleaders; the publication of school paper and annual; the selection of class rings, school colors and nickname.

Mr. J. Frank Hillyard was our sponsor and conducted each meeting.

Memories' Staff

Seated: *L. to R.*—Lonnie Moore, Ronnie Brown, Juergen Arndt, Carolyn Armentrout, Roberta Bowman, Beverly Fitzwater, Betty Emswiler, Charlotte Adams.

Standing: *L. to R.*—Miss Dorothy Trumbo, Mrs. Nellie Wampler, Eddie Yancey, Bonnie Miller, Shirley Terry, Doris Emswiler, Betty Loker, Caroline Smucker.

Third Row—Kermit Sites.

Editors ..... Betty Emswiler
Charlotte Adams, Beverly Fitzwater

Business Managers ..... Carolyn Armentrout
Roberta Bowman, Ronnie Brown

Boys' Sports Editor ..... Lonnie Moore

Girls' Sports Editor ..... Shirley Terry

Artist ..... Doris Emswiler

Typists ..... Eddie Yancey
Betty Loker, Bonnie Miller

Photographers ..... Caroline Smucker
Juergen Arndt

Advisors ..... Miss Dorothy Trumbo
Mrs. Nellie Wampler

The staff wishes to express sincere appreciation to Mr. Carlyle Lynch for lettering the cover of our annual.

Broadway High School Band

First Row—
Caroline Smucker, 1st. Chair, 2nd. Clarinet.
Mildred Thompson, 5th chair, 2nd. Clarinet
Betty Miller, 4th chair, 3rd Clarinet
Laura Lantz, 2nd chair, 1st. Clarinet
Genevieve Smith, 4th chair, 1st. Clarinet.
Phoebe Reamer, 1st chair, 1st. Flute
Joyce Williams, 3rd chair, 2nd Clarinet
Nancy Zirkle, 2nd. chair, 2nd. Clarinet
Jean Wampler, 2nd. chair, 3rd. Clarinet
Nancy Fulk, 5th chair, 3rd Clarinet
Charlotte Hinkle, 3rd chair, 1st Clarinet.
Mr. Eddie Branner, Director.

Third Row—
Ned Hillyard, 3rd. chair, 1st. Trombone
Billy Good, 1st. chair, 2nd. Trombone.
Robert Early, 1st chair, 1st Bartitone.
Winston Wenger 2nd. chair, 3rd Coronet.
Kenneth Kline, 1st chair, 3rd Coronet
Dorothy Spitzer, 2nd chair, 2nd Coronet
Zelder Riddle 1st. chair, 2nd Horn.
Donnie Smith, 1st. chair, 1st Horn
Bruce Thompson, 2nd. chair, 1st Trombone.
Ronnie Brown, 1st chair, 1st Trombone

Second Row—
Donnie Fries, 1st chair, 1st alto Saxophone
Bill Drury 1st Chair, 2nd alto Saxophone
Jimmy Hillyard 2nd chair, 2nd. Saxophone
Sara Behrens, 1st chair, 1st Tenor Saxophone
Lois Huffman 1st. chair, 1st. Clarinet
Sylvia Will 4th chair, 2nd Clarinet
Janice Early, 1st chair, 3rd. Clarinet
Tommy Allebaugh, 1st. chair, 2nd Coronet
Jerry Wampler 2nd chair, Solo Coronet
Joan Neff 1st. chair, Solo Coronet

Fourth Row—
John Williams Snare Drum
Donnie Jameson Bass Drum
George Fawley Bass
Carol Dellinger Bass
E. W. Thompson, 1st chair, 3rd Trombone
Larrie Klnie Snare Drum

District Music Festival—Mary Washington College—March 28
Spring Band Concert
County Music Festival

Broadway High School Glee Club

Appearances of the Choral Group

I. Christmas Vespers:
   1. Lo, A Voice To Heaven Sounding
   2. O, Holy Night
   3. Carol of the Bells
   4. Carol of the Russian Children
   5. As Lately The Watched
   6. He Shall Feed His Flock
   7. Silent Night
   8. Bring A Torch
   9. Angels We Have Heard On High
   10. There's A Song In The Air

II. Dedication Service
   1. America, The Beautiful
   2. The Heavens Resound

III. Operetta "All At Sea" by Mixed Chorus

IV. Concerts at: Singer Glen EUB Church
   Timberville Church of Brethren

V. Regional Music Festival
   1. Lo, A Voice To Heaven Sounding
   2. Carol of The Bells

Broadway High School Mixed Chorus

First Row—Helen Wampler, Betty Emswiler, Eleanor Munsing, Ellen Reed, Shelby Funk, Alice Runion, Carolyn Nash, Barbara Ikenberry, June Rae Wine, Alice Lee Dove, Charlotte Adams, Jane Thomas

Second Row—Georgianna Frere, Donna Zirkle, Wayne Keister, Shirley Terry, Danny Spitzer, Jack Hinegardner, Donnie Mathias, Pete Wymer, David Wenger, Geneva Payne, Betty Loker, Mr. Joe Miller

Third Row—Carolyn Lantz, Louise Lambert, Beverly Davis, Henry Biller, Charles Bare, Larry May, Bonnie Miller, Carolyn Armentrout, Delores Kratzer, Elda Carr

Fourth Row—Helen Sheaffer, Genevieve Clark, Charles Pennybacker, Robert Showalter, Sammy Bowman, Richard Showalter, David Hoover, Nancy Myers, Helen Allebrite, Mildred Wine, Lois Caplinger.

Fifth Row—Janet Reid, Emily Wenger, Thane Wilkins, Marvin Turner, Durwood Custer, J. Newton Swank, Kenneth Huffman, Joe May, Ray Caplinger, Elaine Hughes, Leona Keller

Sixth Row—Barbara Vaughn, Jacob Crider, Jim Moyers, Garth Kagey, Beverley Fitzwater

Operetta

ALL AT SEA

CAST OF CHARACTERS:

Captain Corcoran ..... James Moyers
Sir Joseph Porter ..... Robert Showalter
Ralph Rackstraw ..... Jerry Wampler
Dick Deadeye ..... Thane Wilkins
Midshipmate ..... Beverly Davis
The Pirate King ..... John Swank
Frederick ..... Robert Early
Police Sergeant ..... Ronald Brown
Grosvenor ..... Jake Crider
Strephon ..... Charles Pennybacker
Lord Chancellor ..... Ray Caplinger

Mikado of Japan ..... Durwood Custer
Pooh Bah ..... Jack Hinegardner
Koko ..... Joe May
Josephine ..... Carolyn Lantz
Little Buttercup ..... Jane Thomas
Mable & Patience ..... Donne Zirkle
Betty Emswiler
Phyllis ..... Janet Reid
Fairy Queen ..... Delores Kratzer
Yum Yum ..... Helen Sheaffer
Peep Bo ..... Mildred Wine
Pitti Sing ..... Helen Wampler

Fairies—Charlotte Adams, Carolyn Nash, Leona Keller, Shirley Terry, Genevieve Clark, Elaine Hughes, Elinor Muntzing, Betty Loker.
Crew—Peter Wiemer, Larry May, Marvin Bare, Danny Spitzer, Beverly Fitzwater, Charles Bare, Henry Biller, Eugene Lantz.
Pirates—John Swank, Eris Eye, David Wenger, Page Martz, Boyd Ritchie, Robert Early, Wayne Keister, Eugene Holsinger, Carroll Dellinger, Bruce Thompson.
Policemen—Donald Brown, David Hoover, Donald Mathias, Garth Kagey, Samuel Bowman, Richard Showalter, James Lindamood, James Sacra.
Sisters, Cousins and Aunts—Carolyn Armentrout, Louise Lambert, Barbara Ikenberry, Barbara Vaughn, Lois Caplinger, Margaret Fulk, Alice Runion, Nancy Myers, Shelby Funk, Geneva Payne, Helen Albrite, Alice Lee Dove, Bonnie Miller, Charlotte Combs, Emily Wenger, Elda Carr, Ellen Reid, June Wine, Roberta Bowman.
Director—Mr. Joseph W. Miller; Dramatics—Miss Katherine Bowman; Staging—Mrs. Bernice Coffman and Mr. Carlyle Lynch; Accompanists—Lois Huffman and Jo Ann Neff; Libretto by David Stevens; Music adapted by Harvey Loomis.

Broadway Chapter of Future Farmers of America

Sitting—Charles Rhodes (Sentinel), Sam Bowman; 1st Row—J. C. Neff, Benny Robinson, Clarence Kline (Treas.), Bruce Thompson (Sec.), Marion Wampler (President), Gordon Smith (V. Pres.), Richard Showalter (Reporter), Joe May, David Hoover, John Brenneman; 2nd Row—Gary Whetzel, Larry Ritchie, Dolan Ratcliff, Carl Knighting, Hugh Landis, Wilson Smith, Marion Thompson, Kenneth Kline, Bobby Fulk, Randolph Bolton, Gaynell Deavers; 3rd Row—Mr. I. W. Diehl, George Fawley, Leon Lohr, James Lohr, Everette May, Bobby Smith, Charles White, Richard Ryman, Charles Grim, Donnie Martz, Richard Holsinger, Deray Wean, Mr. Earl Wine; 4th Row—Robert Hottinger, Lane Lantz, Clarence Wittig, Allen Fitzwater, Herbert Mason, Gerald Crider, Charles Halterman, Brown Hupp, Nelson Baldwin, Jerry Cooper, Johnny McWilliams; 5th Row—Dickie Hollar, Peter Weimer, John Strickler, Jerry Landis, Sherwood Riggleman, Gary Turner, Jay Shoemaker. Absent: Lewis Seiver, Charles Carr, Leroy Wease and Cletus Cave.

Some of the most important objectives carried out by various committees are: during the national elections the chapter had one thousand handbills distributed the day before election. Three posters of Uncle Sam were placed in local store windows urging people to vote. We contributed $50.00 to buy a milking goat to be sent to Korea in care of CROP. We also contributed to many other worthy organizations. Clothes were collected and sent to overseas relief and to a needy family in our community. The chapter sponsored an assembly program during National F.F.A. Week, and also made posters and wrote news articles depicting the activities of our chapter. Six thousand tree seedlings were ordered to be planted on farms in the community—two thousand of these were planted on one of our member's farm. The chapter sponsored a grain show and judging contest in which some forty exhibits were shown. Blue, red and white ribbons were given to the winners. We are also sponsoring a scholarship contest, pest eradication contest, and have a thrift bank.

We hope to climax our year of activities with the Annual Father-Son Banquet It is the one ojective that all F.F.A. members look forward to each year.

Future Homemakers of America

HOME ECONOMICS CLASSES

F.H.A. members: Maxine Hedrick, Louise Lambert, Betty Loker, Shirley Malnar, Joan Miller, Mildred Scott, Gloria Summers, Virginia Webster, Joyce Williams, Gloria Wine, AliceDove, Nancy Kline, Eleanor Turner, Wanda Wean, Evelyn Wilt, Ava Dove, Gloria Glass, Nellie Harrison, Sylvia Phillips, Shirley Smith, Loretta Synder,Barbara Ikenberry, Bonnie Miller, Joyce Smith, Barbara Turner, Faye Gilkerson, Carolyn Armentrout, Penny Mundy, Joyce Breneman, Nancy Myers, Nancy Driver, Carolyn Myers, Gail Lytton, Genevieve Smith, and Jo Ann Ritchie. The sponsors are Mrs. Joy H. Clougherty and Miss Lennis Moyers.

The purposes of the F.H.A. Organization are as follows:

I. To promote a growing appreciation of the joys and satisfactions of home-making,

II. To emphasize the importance of worthy home membership,

III. To encourage democracy in home and community life,

IV. To work for good home and family life for all,

V. To promote international good will,

VI. To foster the development of creative leadership in home and community life,

VII. To provide wholesome individual and group recreation,

VIII. To further interests in home economics.

Senior Play

THE PERFECT IDIOT

By Eunice and Grant Atkinson

Presented April 24-25

CAST OF CHARACTERS

Margaret Tennyson .... Phyllis Lunsford
Jackie Tennyson ..... Gordon Smith
Rhodora ..... Dorothy Spitzer
Roger Tennyson ..... Marion Wampler
Walter P. Latherby ..... Kermit Sites
Daniel Tennyson ..... Ronald Brown
Authur Barnard ..... Ray Caplinger
Miss Baker ..... Gloria Wine
Miss Booth ..... Betty Loker
Linda Barnard ..... Carolyn Armentrout
Jeannie Wilson ..... Louise Lambert
Alloysius (Puff) Witomski . Robert Reedy
Carla Carlson ..... Roberta Bowman
A Policeman ..... Charles Kipps
Dr. Hockhorst Von Barf ... Lewis Siever

Directors ..... Miss Ruth Thompson
Miss Brownie Lester
Student Director ..... Viola Ritchie

Driver Education Class

Safety Patrol of Broadway High

First Row—Linda Johnson, Helen Albrite, Lt., Janet Dove, Irene Harpine.

Second Row—Gary Fulk, Ronnie Woodson, Benny Robinson, Capt., John R. Shoemaker, Peter Weimer.

Third Row—Mr. Eavey, Advisor, Durwood Custer, Gary Turner, Carroll Kennedy.

OBJECTIVES: 1. To have an assembly program in cooperation with the AAA or the State Police. 2. To put up traffic signs and to familiarize pupils with safety measures when riding the school bus.

Art Group

First Row—Sylvia Will, Shirley Spitzer, Peggy Riddle, Ann Lohr, Betty Lam, Elton Kennedy, Sylvia Reedy, Rosa Lee Comer, Shirley Branner, Wanda Wean, Jane Thomas
Second Row—Anna Lee Hess, Helen Nesselrodt, Goldie Carper, Lina Moyers, Joyce Smith, Doris Emswiler, Janice Miller, Dorothy Morris, Martha Jane Crider.
Third Row—Milton Rese, Donnie Martz, Pauline Arbogast, Eleanor Turner, Wilson Turner, Lonnie Huffman, Curtis Ward, Weldon Batkins, Ronnie Kiester, Mrs. Coffman
Fourth Row—Kermit Sites, John Mason, Gary Fulk, Jake Crider, Boyd Estep, Billy Smith, Richard Campbell, Everett Strickler.

Industrial Art Group

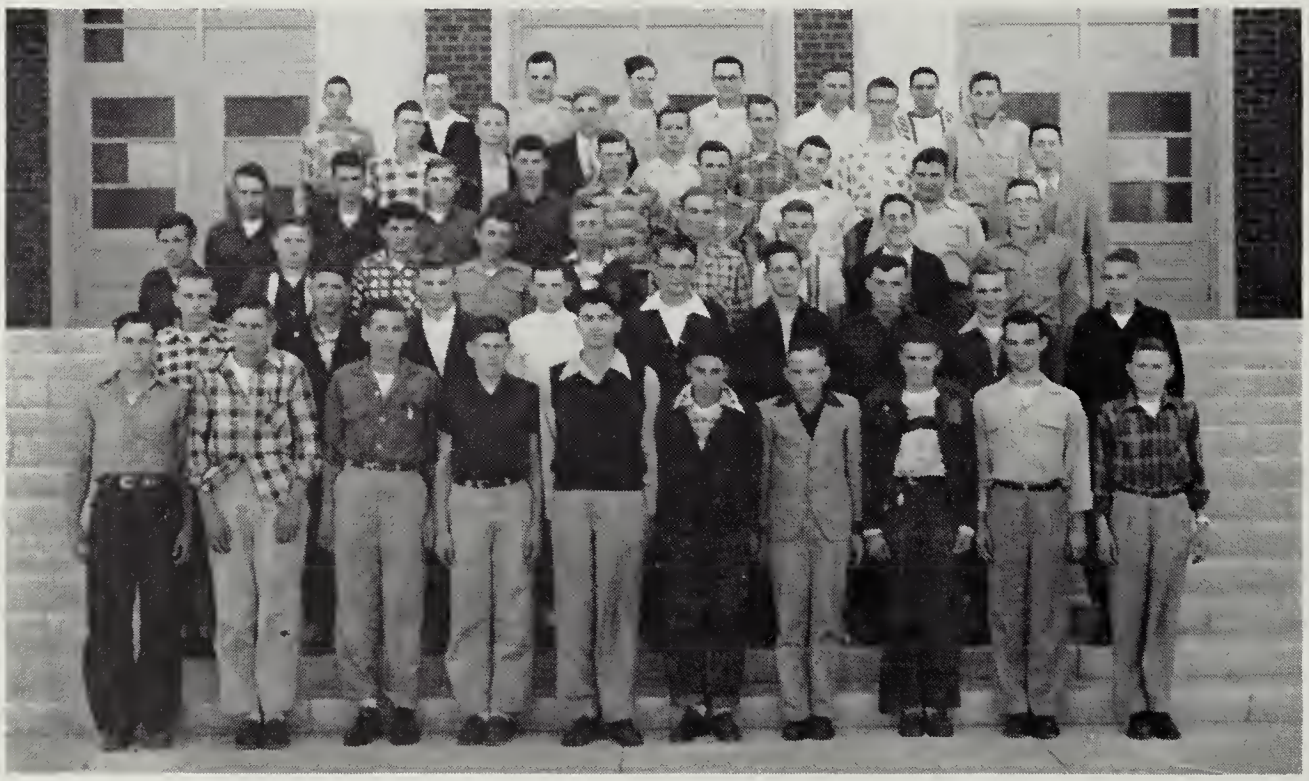

First Row—Kenneth Knight, Nelson Layman, Clifton Good, Maynard McDonaldson, Bobby Early, Richard Holsinger, Philip Sharpe, Gordon Smith, Hugh Smith, Eddie Coffman.
Second Row—Donnie Tusing, Ival McWilliams, Derwood Custer, Eddie Yancey, Bobby Ritchie, Randolph Bolton, Lonnie Huffman, James Orebaugh.
Third Row—Marvin Turner, Donald Turner, Landon Fleming, Paul Sager, Charles White, James Lohr, Jimmy Simmers, Bobby Spitzer, Billy Good.
Fourth Row—Nelson Baldwin, Leonard Riggleman, Robert Trumbo, Jim Hindgardner, Buddy Woods, Lowell Will, Carroll Walton, Mr. Lynch.
Fifth Row—Ray Caplinger, Juergen Arndt, Charles Kipps, Ivan Barb, Billy Woods, Garth Kagey.
Sixth Row—Eddie Miller, Glenn Wilt, Charles Halterman, Gary Fulk, Gerald Spitzer, Herbert Mason, Clarence Kline, Bill Wine.

Mrs. Grace Long, Mrs. Vita Crist, Miss Rebecca Crist, Mrs. Bess Mason.

Familiar Faces

Mr. W. H. Jameson, Mr. Wayne Jameson.

This An' That

1. "What, will these hands ne'er be clean?" 2. Annual staff at work. 3. Those cute "Hamerettes". 4. Monticello in October. 5. Operetta practice. 6. Newspaper in the making? 7. Close work—Shirley and Bruce. 8. Math is that bad? 9. Bob Richards in Chapel. 10. Mr. Hamilton—ready to go. 11. Sitting pretty. 12. After class. 13. Magician and Durwood. 14. Best Wishes, Jergen. 15. Teachers little helper. 16. Understand?

SPORTS

Beat 'em, Broadway, Beat 'em!
Beat 'em, Broadway, Beat 'em!
Beat 'em fair,
Beat 'em square,
Beat 'em, Broadway, Beat 'em!

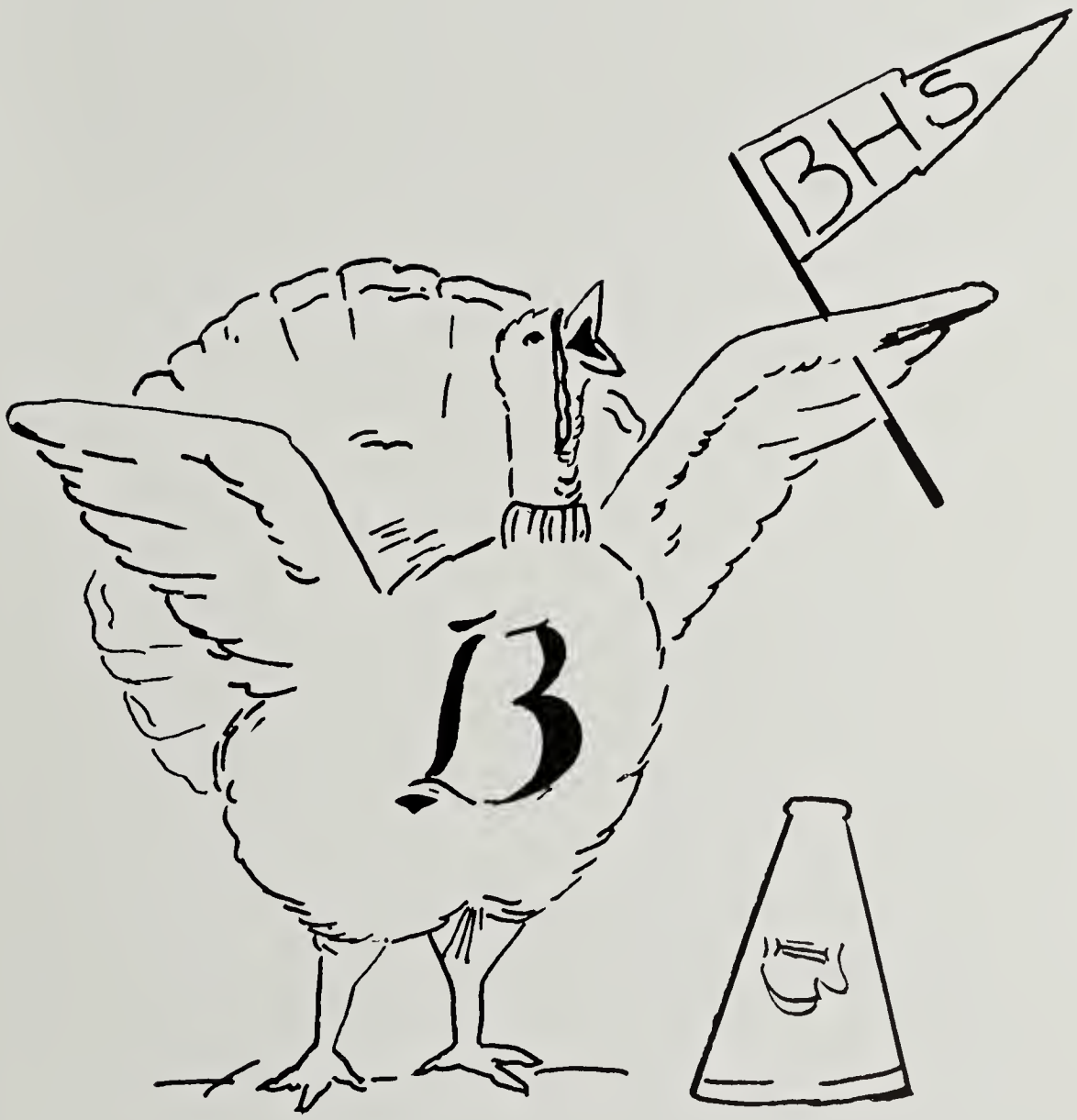

Our First Football Team

First Row—Thompson, Driver, Hillyard, Turner, Robertson (Manager), Will, Armentrout, Wampler, White.

Second Row—Crider, Burrus, Good, Hoover, Kagey, Brenneman, Dury, Wilkins, Reedy.

Third Row—Fries, Kagey, Custer, Jameson, Rhodes, Moore, C. Wood, Thomas, Manning (Manager).

Fourth Row—Riggleman, E. Wood, Brown, Swank, Wine, Moyers, Sites, Good, Allebaugh.

GAMES

Woodstock 38—Broadway 0

Montevideo 38—Broadway 6

Wilson 7—Broadway 33

Coach Hamilton said, "I enjoyed the season this year and I look forward to football again next year."

One of the chief attractions of consolidation to us boys was that at last we could play football. We have made a beginning, and expect to make a good showing during the next season.

Boys' Varsity Basketball

First Row—Brown, center; Moyers, forward; Allebaugh, guard; Burruss, forward.
Second Row—Drury, Manager; Kipps, forwad; Kagey, center; Breneman, Manager; Reid, guard.

SCHEDULE

Broadway	James Wood	Away
Broadway	New Market	Here
Broadway	Bridgewater	Here
Broadway	Dayton	Here
Broadway	Harrisonburg	Here
Broadway	Handley	Away
Broadway	Natural Bridge	Here
Broadway	Montevideo	Away
Broadway	Strasburg	Here
Broadway	Harrisonburg	Away
Broadway	Luray	Away
Broadway	Handley	Here
Broadway	Montevideo	Here
Broadway	Dayton	Away
Broadway	Luray	Here
Broadway	Shenandoah	Here

Boys' Junior Varsity Basketball

First Row—Wampler, Hillyard, Riggleman, Wilkins, Bare.

Second Row—Kagey, Shoemaker, Hinegardner, Kline, Wenger, Coach Myers.

Third Row—Armentrout.

GAMES AND SCORES

Broadway	28	James Wood	30	Away
Broadway	43	New Market	32	Here
Broadway	43	Bridgewater	30	Here
Broadway	49	Dayton	22	Here
Broadway	25	Harrisonburg	29	Here
Broadway	52	Seniors	27	Here
Broadway	34	Montevideo	22	Away
Broadway	68	Strasburg	20	Here
Broadway	44	Harrisonburg	45	Away
Broadway	47	Luray	60	Away
Broadway	46	Handley	47	Here
Broadway	55	Montevideo	22	Here
Broadway	45	Dayton	40	Away
Broadway	59	Luray	45	Here
Broadway	58	Shenandoah	33	Here
Broadway	61	James Wood	32	Here

Girls' Varsity Basketball

Managers ..... Dot Spitzer
Charlotte Adams
Captain ..... Carolyn Lantz

With the theme of "Pass and Cut" to forwards Betty Loker, Bert Bowman, Sylvia Will, Mildred Wine, Carolyn Armentrout, Wanda Wean and Phoebe Reamer—along with "intercept that pass" to guards Carolyn Lantz, Capt., Phyllis Lunsford, Norma Stepp, Lois Huffman, Gloria Wine and Betty Emswiler, the girls basketball team played a very successful season of twelve games.

Practice sessions started in late November in the new gym. and our first opener was on January 6 with Bridgewater. With two wins under our belt, we gleefully set forth on the rest of the schedule which proved to have ups and downs.

The Junior Varsity Squad consisting of forwards Peggy Davis, Della Miller, Janice Hartman, Penny Mundy, Verl Hawse, Joyce Fitzwater and Janice Miller; Guards Eva Nell Turner, Bonnie Miller, Geneva Payne, Shirley Spitzer, Ellen Reed and Donna Zirkle, had a very successful season with one tie and the remainder wins in a total of six games.

The victories during the season were wonderful, but the sportsmanship shown by the team in losses was even more so. It has been a year of work and play that will be well remembered by all.

A summary of te season is as follows:

Broadway			Opponent	Broadway			Opponent
V	26	Bridgewater	22	V	18	Montevideo	34
JV	26	Bridgewater	17	V	26	Waynesboro	22
V	12	Montevideo	22	JV	35	Waynesboro	22
V	40	Dayton	48	V	37	Warren County	25
V	32	Luray	32	JV	26	Warren County	20
V	24	Warren County	36	V	36	Harrisonburg	43
JV	27	Warren County	27	JV	28	Harrisonburg	11
V	26	Harrisonburg	36	V	29	Faculty	22
JV	46	Harrisonburg	18	V	45	Bridgewater	45

Girls' Junior Varsity Basketball

Shirley Spitzer, Janice Hartman, Ellen Reid, Verl Hawse, Peggy Davis, Dorothy Spitzer, Janice Miller, Della Miller, Penny Mundy, Shirley Terry, Bonnie Miller, Eva Nell Turner, Joyce Fitzwater, Charlotte Adams, Mrs. Emily Bruce.

CHEERLEADERS

Deloris Kratzer

Maxine Alder Hedrick

Genevieve Clark

Faye Gilkerson

Barbara Turner

Absent: Margaret Fulk

Baseball Team

(*L. to R.*) *Front Row*—John Breneman, of; Buster Kagey, c; Charles White, of; Tom Allebaugh, ss; Bill Good, c; Jim Lohr, p; *Second Row*—Lon Moore, p; Garth Kagey, p; Thane Wilkins, of; Ron Brown, of; Eugene Holsinger, 2b; *Third Row*—Randy Bolton, p; Dave Hoover, of; Charles Halterman, 1b; Jim Moyers, p; *Fourth Row*—Ned Hillyard, mgr.; Coach Long; Carroll Stroop, mgr.; Bob Spitzer, mgr.; Jay Shoemaker, 3b; and Clif Good, 1b. absent when picture was taken.

1953 BASEBALL SCHEDULE

March			May		
31	*New Market	Away	1	Montevideo	Away
April			5	Luray	Away
2	Wilson Memorial	Away	9	Natural Bridge	Away
8	Natural Bridge	Home	12	James Wood	Home
10	James Wood	Away	15	Harrisonburg	Away
14	*New Market	Home	19	Luray	Home
17	Montevideo	Home	22	Warren County	Away
20	Wilson Memorial	Home			
24	Harrisonburg	Home			
28	Warren County	Home			

* Non-Conference Games

Coach Long's Comment: "Diamond prospects for 1953 were uncertain when the annual went to press, but indications pointed to a hustling ball club composed of a small nucleous of seniors, numerous sophomores and a few freshmen. Defensively the team appears to be fairly strong with the key to the seasons success apparently resting with the pitching and batting punch."

Boys' and Girls' Physical Education Classes

Sporty Snaps

1. Two points for Broadway. 2. Ray! Ray! Eye. 3. Mrs. Mauszy for BHS. 4. Faculty game. 5. Faculty huddle. 6. Mr. Diehl's hook shot. 7. Tragedy! 8. Mr. Long missed . 9. "Hot Shot" Bruce. 10. Basketball on the double. 11. BHS's easy victory. 12. Basketball players? 13. What's this, Ref? 14. "Slow motion" Thompson. 15. Gobblers! Gobblers! Rah! Rah! Rah!

Autographs

Blessed are they who have the gift of making friends, for it one of God's best gifts. It involves many things, but above all, the power of going out of one's self, and appreciating whatever is noble and loving in another.

—Thomas Hughes

ADS

WORTH *Gobbling* ABOUT

Compliments of

BROADWAY RESTAURANT

P-Nut Brown

oOOo

PHONE 127-W

oOOo

Broadway.....Virginia

WILLOMOR FARM

Registered Shorthorns

The Home Of

SCOTSDALE DRUMMER

The Stock Bull to improve Shorthorns in the East

Visitors are Always Welcome

Mr. and Mrs. John L. Turner & Sons

PHONE 144-L

Broadway.....Virginia

M. C. SHOWALTER CO.

Incorporated

LARRO FEEDS **FARM SUPPLIES**

ooOoo

PHONE 95

ooOoo

Broadway.....Virginia

LONE PINE HATCHERY

Va.-U. S. Approved Pullorum Clean

Chicks — Keets — Poults

White African Guinea Keets

See our field men, write or call

LONE PINE HATCHERY

Phone 68 **Timberville, Virginia**

TIMBERVILLE DRUG STORE

PRESCRIPTIONS

BRAXTON H. COINER, *Owner and Pharmacist*

PAUL L. OREBAUGH, *Pharmacist*

"Let us fill your next Prescription"

PHONE 123 TIMBERVILLE, VA.

HUGHES PHARMACY

PRESCRIPTIONS

Save with safety at the

Rexall Store

Phone 1054

Harrisonburg Virginia

Duke & Funkhouser

INSURANCE AGENCY

402 Old News Record Building

Insurance of all kinds

LIFE FIRE AUTOMOBILE

Dividends paid on Fire & Auto Insurance at Expiration

122 South Main Street

Harrisonburg Virginia

MUTUAL COLD STORAGE COOPERATIVE
INCORPORATED

Refrigerated Food Storage

Lockers — Ice

Commercial Freezer

oo○oo

Telephone Timberville 70

oo○oo

Timberville, Virginia

Class Rings.....Pins.....Club Pins

Commencement Announcements

Belts and Buckles———Medals and Trophies

Caps and Gowns

ooOoo

WALTER B. ANDERSON

ooOoo

L. G. BALFOUR, PRODUCTS
4111 Kensington Avenue
Richmond 21, Virginia

Compliments

of

BROADWAY DRUG STORE

CARL G. SHOWALTER *Registered Pharmacist*

ooOoo

B. H. S. School Supplies Center

ooOoo

Remember Us After Graduation

Bank of Efficient Service

FARMERS AND MERCHANTS BANK

R. S. BOWERS—*President*

J. A. GARBER—*Vice President* B. W. HITE—*Cashier*

ooOoo

Timberville.....Virginia

Compliments of

M & S CORPORATION

Lumber—Mill Work & Building Supplies

oo0oo

Phone 36 Timberville, Va.

TIMBERVILLE COMMUNITY RECREATION CENTER

Bowling **Pool** **Soda Fountain**

"For Gifts That Endure"

FINE JEWELRY

WATCHES DIAMONDS

PUFFENBERGER'S JEWELRY

Broadway Virginia

SMITH-CARY

Implement Service

JOHN DEERE *Sales and Service*

P. O. Box 301 — Phone 1486R

Harrisonburg Virginia

TROY LAUNDRY

DIAL 4-3863

Harrisonburg Virginia

NEFF'S ESSO STATION

GAS — OIL — ACCESSORIES

phone Timberville 55

ELECTRICAL

ooOoo

Installation.....**Repair**.....**Appliances**

Ranges Refrigerators Farm Freezers

Cleaners Hot Plates Irons Florescent Lighting

Door Chimes Bells Heaters Fans Lamps

Batteries Wiring Supplies

Keys While You Wait

BROADWAY ELECTRIC SERVICE

Broadway, Virginia Phone 108

WHETZEL MEAT MARKET

MEATS.....GROCERIES.....BALL BAND FOOTWEAR.....FROZEN FOOD

PHONE 57

Broadway.....Virginia

Compliments

of

MILES

MUSIC COMPANY

35 Court Square

Harrisonburg Virginia

JARRELLE'S

SHOE STORE

92 S. Main Street

Harrisonburg, Virginia

PHONE 1745

"We carry A Complete Line of Peters Shoes For All the Family"

World's Largest Exclusive Builder

of Commercial Vehicles

G. M. C. Trucks

The Most Beautiful Thing On Wheels

Dollar For Dollar You Can't Beat A Pontiac

HOOVER MOTOR COMPANY

Broadway, Virginia

Phone 25 and 110

BROCKS GAP SERVICE

LEE TIRE SERVICE

EASY TERMS

WHEEL BALANCING

Service With a Smile

Phone 12 F 14 Broadway, Va.

NU-METHOD DRY CLEANERS

Timberville, Virginia

Mt. Jackson, Virginia

TELEPHONE 54

DONALD M. CRIST, *Prop.*

Compliments

of

NEEF'S PRODUCE

oooOooo

Timberville.....Virginia

Compliments of

HARRISONBURG BUSINESS COLLEGE

Keezell Building

Phone 255W

Harrisonburg, Virginia

MUTUAL FEED COMPANY, INC.

Premier and Wayne Feeds

POULTRY CONTRACTING

Phone 76 Broadway, Virginia

HARRISONBURG Refrigeration Service

Commercial Refrigeration

Sales — Service

R. E. Zirk & S. R. Heatwole

Owners

Repair on all Makes of Electric Motors

Harrisonburg, Virginia

MOYERS MOTOR COMPANY, INC.

oOOoo

New Market Virginia

SHEET MUSIC — RECORDS

WHITESEL MUSIC

149 S. Main St., Harrisonburg, Va.

BALDWIN PIANOS———

——KING INSTRUMENTS

BATTERMAN'S MACHINE SHOP

Minneapolis-Moline

Farm Equipment

Edom Road

Harrisonburg Virginia

NEW MARKET PHARMACY

Prescription Work Our Speciality

PHONE 202

New Market Virginia

SELLER'S

Furniture Stores Inc.

Furniture for Less

Stores at:

Bridgewater and Broadway

For Friendly Service

VALLEY BOOKS

Home of Good books, religious supplies, records, pictures and gifts.

82 South Main Street

Harrisonburg, Virginia Phone 1378

BROADWAY HATCHERY

Va. U. S. Approved Pullorum Clean

Baby Chicks

PHONE 40-F-10

Broadway Virginia

Compliments of

A. W. WHITMORE & SONS

Merchants

ooOoo

Broadway.....Virginia

THE VALLEY CREAMERY, INC.

INSIST on the Best

Valley Gold Ice Cream & Massanutten Butter

Sell Us Your Cream—Highest Market Prices

Prompt Returns—Courteous Service

Harrisonburg. . . . . Virginia

SHENANDOAH VALLEY LIVESTOCK SALES, INC.

hogs — cattle — calves

It Pays to Do Business With a Long Established Reliable Company

Sales: 1:30 P. M. Saturday

Edom Road

Phone Harrisonburg 846

Compliments of

SCHEWEL FURNITURE COMPANY

Incorporated

135 South Main Street

Harrisonburg, Virginia

Easy terms *We deliver*

Compliments of

MINNICH'S SELF-SERVICE GROCERY

Timberville Virginia

Compliments

of

BROADWAY

MILLING

COMPANY

Incorporated

Broadway.....Virginia

Congratulations

C. S. MUNDY QUARRIES

Crushed Stone Magnesium Lime

Asphalt Road Construction

FAWLEY CHEVROLET SALES

Broadway.....Virginia

SALES **SERVICE**

AMERICA'S GREATEST VALUE—YOUR BEST BUY

DEEP FREEZE **ELECTRIC RANGES**

GROVE FURNITURE COMPANY

227 N. Main St.

Harrisonburg, Va.

REFRIGERATORS **HOME FREEZERS**

Compliments

of

BROADWAY

FEED and SUPPLY

COMPANY

ooOoo

Fair-Acre & Red Comb Quality Feeds

ooOoo

PHONE 85 or 117

Broadway.....Virginia

J. M. HULVEY & SON

"Eggs and more Eggs"

ooOoo

GENUINE OLGA POCAHONTAS COAL

ooOoo

BROADWAY
Phone 36-J

HARRISONBURG
Phone 4-4123

"There is Nothing Better Than Our Shoes"

For All the Family

F. BARTH GARBER, INC.

124 South Main Street
Harrisonburg, Va.

DENTON'S

THE BIG MONEY SAVERS

ON

FURNITURE and FLOOR COVERINGS

"Variety—Quality—Low Prices"

Compliments

of

WETSEL SEED CO., INC.

Harrisonburg, Va.

Compliments of

JOHN W. TALIAFERRO

JEWELER SILVERSMITH

83 S. Main Street
Harrisonburg, Va.

TIMBERVILLE

DEPARTMENT STORE

Fresh Meats, Groceries

General Merchandise

ooOoo

PHONE 32

ooOoo

Timberville.....Virginia

MASON SALES AND SERVICE

M. M. and New Idea Farm Equipment

Texaco Gas and Oil

Day Phone 47-J Night Phone 47-L

Broadway.....Virginia

NEWMAN BUILDING AND MATERIAL CORPORATION

Building Materials **Registered Contractors**

Timberville, Virginia

PHONE 114

GARBER'S MOBIL CENTER

"Always at your Service"

Phone 140

W. "Bill" Garber

Timberville, Va.

Compliments of

THE D. J. BEAUTY SHOPPE

Featuring

All Types of Permanents

Complete line of Cosmetics

Phone Timberville 133

EARLY & EDDINS PRODUCE CO., INC.

Broadway, Virginia

Fresh Fruits — Vegetables

Seafoods

Clothing, Dry Goods, Shoes

Check Our Quality and Prices

oOOoo

MARTIN'S

Park View Phone 1396-J

FORD——The New Standard of the

American Road

BROADWAY MOTOR CO., INC.

Phone No. 2 Broadway, Virginia

GORDON'S GARAGE

"Large Enough to Serve Your Needs, Small Enough to Know You."

See the 1953 Studebaker

'The New American Car with the European Look'

Phone 21 Timberville, Va.

SIMMERS GARAGE

E. L. Simmers, *Owner*

General Tires

Sunoco Gas and Oil

Phone—Timberville 30

RIVERDALE HATCHERY

PULLORUM CLEAN
BABY CHICKS

Va. U. S. Approved

Phone 126-J

Broadway, Virginia

Broadway Bronze and Beltsville White

Poults and Eggs

Va.-U. S. Approved — Pullorum Clean

From the Shenandoah Valley's Finest Flocks

oo0oo

Write or call today to get the

delivery dates you want.

oo0oo

FOUR-WAY HATCHERY, INC.

Broadway, Virginia

Telephone 144-J

NEFF LUMBER MILLS

"Better Lumber at Lower Cost"

Construction Lumber **Veneer Logs**

Wood

oooOooo

TELEPHONE 29-F-2

oooOooo

Broadway, Va.

B. A. NEFF N. A. NEFF

COOTES STORE SERVICE

Restaurant, Home and Auto Service

LLOYD K. HOOVER

Owner and Manager

Broadway.....Virginia

BAR-B-Q RANCH

2 Miles North

Harrisonburg On U. S. 11

oooOooo

"Best In Curb Service"

Compliments

of

WOOLWORTH and COMPANY

oooOooo

ROCKINGHAM CO-OPERATIVE FARM BUREAU INCORPORATED

"The House Cooperation Built"

ooOoo

Harrisonburg.....Virginia

ooOoo

BRANCHES:

Bridgewater, Elkton,

Timberville, and Cross Keys

GARBER'S RESTAURANT

"Where Friends Meet and Eat"

PHONE 140

W. "Bill" Garber — Timberville, Va.

Specialists in Rebuilding and Refinishing Band and Orchestra Instruments

SHEN-VALLEY

BAND INSTRUMENT SERVICE

156 N. Liberty Street

Phone 1304-J

Harrisonburg, Virginia

LINCOLN-MILLER,

INC.

DeSOTO — PLYMOUTH

Phone 308 and 1425

115 West Bruce St.

Harrisonburg, Virginia

The Poultry Growers Favorite Market

Serving the Grower every work day in the year

GENUINE

ROCKINGHAM

FRYERS and TURKEYS

The Standard By Which Other Packs are Judged

oooOooo

ROCKINGHAM POULTRY MARKETING CO-OP., INC.

BROADWAY, VIRGINIA

WINCHESTER, VA. STUARTS DRAFT, VA.

STANLEY, VA. MOOREFIELD, W. VA.

Compliments

of

J. D. LANTZ

Lumber and Mill Work

PHONE 117

Broadway, Virginia

SHENK

High Quality

Baby Chicks

New Hampshires-Crosses

Telephone 871

THE SHENK HATCHERY

Feed Lifeguard Feed's

Custom Mixing & Grinding — Poultry Contracting

KELLY FEED'S, INC.

PHONE 82

Timberville, Virginia

Compliments of

H. E. CLOUGHERTY

Insurance Agency

Timberville, Va.

ALL KINDS OF INSURANCE

Representing

State Farm Insurance Companies

Telephone Timberville 15

Compliments of

C. D. LANTZ

oooOooo

All Kinds of Building Material

Compliments of

SWIFT & COMPANY

Dressers of Poultry & Turkey

Every Week of the Year

PHONE 1430 and 1428

Harrisonburg, Virginia

Compliments

of

SHENANDOAH'S PRIDE

DAIRY PRODUCTS

ooOoo

THE VALLEY OF VIRGINIA CO-OP.

MILK PRODUCERS ASSOCIATION

ooOoo

Phone 327

ooOoo

41 West Washington St.

Harrisonburg, Va.

CONGRATULATIONS: CLASS of 1953

M. B. DRURY

Broadway, Va.

Representing General Mills, Inc.

LARRO FEEDS

LARROWE DIVISION

Detroit.....Michigan

Compliments of H. I. Gray

Distributor

TOM'S TOASTED PEANUTS

Tom's Peanut Butter Sandwiches and Tom's Candies

FULKS RUN GROCERY

GENERAL MERCHANDISE

GARNETT R. TURNER, *Owner*

Phone Broadway 45-F-3

Fulks Run, Virginia

Compliments of

TIMBERVILLE FEEDERS SERVICE

Timberville, Va.

POULTRY CONTRACTING

PHONE 67

BOB'S ESSO SERVICE

ROBERT M. BARE, *Manager*

GAS OIL GROCERIES

"We Are Always Happy To Serve You"

Phone Broadway 18-F-20

Fulks Run, Va.

Compliments of

CENTER BARBER SHOP

Timberville, Va.

PHONE 81

Compliments of

BLATT'S

CLEANERS DYERS FURRIERS

Our Truck Calls

Monday, Thursday, Saturday

ooOoo

Harrisonburg.....Virginia

"Best wishes to the class of 1953"

SCHENCK FOODS CO.

Winchester, Va.

Wholesale Food Suppliers

FARMERS SUPPLY, INC.

Poultry Contractors

ooOoo

BEACON & MACO

FEEDS

ooOoo

Farm & Poultry Supplies

ooOoo

PHONE 90

Broadway.....Virginia

Compliments

of

HILLTOP HATCHERY

Chicks and Poults

ooOoo

Broadway, Virginia **Phone 132-J**

VALANCE
Manufacturing Co.

PHONE 111

(Venetian Blind Laundry)

Broadway, Virginia

Bridgewater College
BRIDGEWATER, VIRGINIA

In the heart of the beautiful and historic Shenandoah Valley of Virginia.

—Oldest co-educational liberal arts college in Virginia. Church affiliated.

—Beautiful and spacious campus embracing Riverside Athletic Field; modern, comfortable dormitories.

—Well balanced student activity program, including intercollegiate sports.

—Able, University-trained faculty member for every 12 students.

—Reasonable rates. FOR CATALOG write: Dr. Warren D. Bowman, Pres.

BRIDGEWATER, VIRGINIA

Compliments of

B. NEY & SONS

"Opposite the Post Office and Just as Reliable"

ooOoo

Harrisonburg, Virginia

GITCHELL-LEE STUDIOS

Portrait & Commercial Photographers

75 East Market St.

Harrisonburg, Virginia

JOHN D. GITCHELL, JR.

JAMES E. LEE, JR.

Compliments

of

THE FIRST NATIONAL BANK

"A Home Bank for Home People"

Now celebrating 50 years of constructive community Service.

1903—1953

Complete Commercial Banking Facilities

ooOoo

PHONE 65

ooOoo

Broadway.....Virginia

DOVE'S HATCHERY, INC.

Va. U. S. Approved

Pullorum — Clean

oOOoo

"We Serve To Serve Again"

oOOoo

Phone Broadway 155

The Complete

SUPER MARKET

MICK-OR-MACK

cash talks

Harrisonburg Virginia

SHENVALEE HOTEL

The Home of Hospitality

GOLF—TENNIS—RIDING

New Market Virginia

ALEXANDER AMOCO SERVICE

"The Original Special Motor Fuel"

PERMALUBE OIL

Mayland, Virginia

TIRES BATTERIES

POTTERY MFR'S. EXHIBIT, INC.

½ Mile South of New Market, Va.

115 Patterns of Dinnerware

Bone China

Porcelain *Earthenware*

C. C. Turner Farms

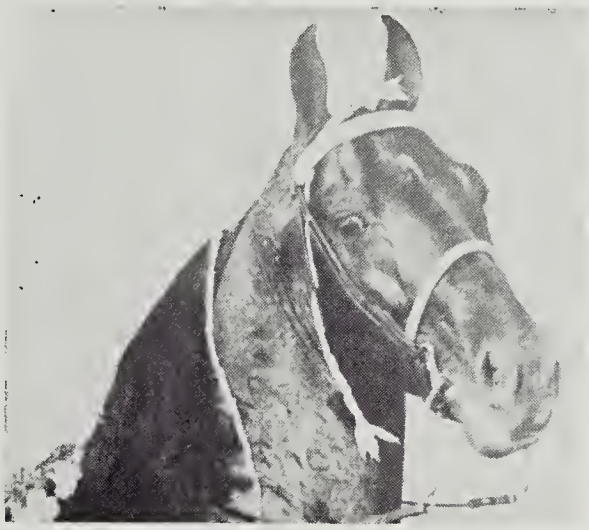

CRIDER BROS.

Dealers in General Merchandise

Texaco Products

Havoline "Custom-made" Oil

Lee Tires and Tubes

Auto Accessories

"Our Merchandise of All One Quality—The Best"

Route No. 259 Phone Broadway 10-F-30

Fulks Run, Virginia

Compliments of

J. C. PENNEY COMPANY

Harrisonburg Virginia

Compliments of

JOSEPH NEY'S

Harrisonburg, Va.

RHODES SERVICE STATION

Firestone Tires

Home and Auto Supplies

Westinghouse Appliances

Electric Stoves.....Refrigerators

Laundromats — Dryers — Food Freezers

Electric Sewing Machines — Hot Water Heaters

Dish Washers — Radios — Milk Coolers

Every House Needs Westinghouse

PHONE BROADWAY 28

Compliments of

FINK'S JEWELERS

"Largest Watch Dealers In Western Virginia"

Harrisonburg ..... Virginia

YOUR BUY AT THE ESSO SIGN DEALER

KEN-DEL ESSO SERVICENTER

Broadway, Va.

PHONE 162-J

"Where Service Is King"

Compliments of

Alfred Ney Co.
50-60 North Main St.
Harrisonburg, Virginia

Compliments

of

RHODES

CANDY COMPANY

Harrisonburg Virginia

DOWNYFLAKE

DONUT

and

SANDWICH SHOP

Timberville Virginia

PLEASE PATRONIZE

OUR ADVERTISERS

Sometimes it is the nature of a craft to create an unbreakable tie between itself and the worker in that field, a heart attachment equal to lifetime devotion. One familiar example is PRINTING. Once editor, once compositor, or pressman catches the spirit of the shop, the spell is seldom broken. Like the odor of a camp fire, or a whiff of salt air, the beloved tang of printer's ink, symbolical of a great profession, gets into your heart and soul. School Annuals, Magazines, Newspapers and Special Printing, all smack of it. It is an invisible link that binds all intelligence together. It is the stimulus for creation in business or romance. This craftsmanship, this devosion to service and alertness to business needs, has nourished and developed enormous industrial vitality and whichever way the course of the future runs, the printer will always find himself able to adapt his helpfulness to new opportunity.

YEARS OF EXPERIENCE HAVE TAUGHT US! PRINTING PAYS US ONLY WHEN IT PAYS YOU!

McClure Printing Company

COLLEGE ANNUALS AND CATALOGS . . . . . FINE ADVERTISING PRINTING

19 West Frederick St. DIAL 5-9312 Staunton, Virginia

WINSCRAFT